Act ID	Description	Orig Dur	Early Start	Early Finish	Predecessors	Successors
Milestones						
10	Notice to proceed	0	08JUN26			110, 7800, 7805
20	Site demo, grading, utilities	74 *	29JUN26	14OCT26	120	180
60	Building Podium	73 *	28AUG26	31DEC26	5000	5315
70	Building structure & MEP rough-in	124 *	10DEC26	15JUL27	5400	5900
80	Building finishes	122 *	16JUN27	08DEC27	6305	7700
90	Overall constrction	334 *	08JUN26	08DEC27	110, 7700	7720
5960	Permanent Power	3	20AUG27	24AUG27	160, 5955	5962
5962	Elevator adjustments inspection request	5	25AUG27	31AUG27	5910, 5960	6835
6835	Elevator Final Inspection	2	02NOV27	03NOV27	5850, 5962, 6750	6950, 7710
7710	Final Building inspections	10	04NOV27	17NOV27	6835, 7545	7720
7720	Project completion	0		08DEC27	2170, 6050, 6945,	
Buy-out & Procurement						
7790	Demolition & Abatement	5	08JUN26	12JUN26		120
7795	Shoring	5	08JUN26	12JUN26		8148
7800	Earthwork	5	08JUN26	12JUN26	10	127, 7815
7805	Field Engineering	5	08JUN26	12JUN26	10	140, 7810
7810	Building Concrete	8	10JUN26	19JUN26	7805, 7815	7825, 7855, 8150
7815	Waterproofing	5	09JUN26	15JUN26	7800	7810, 7865, 8310
7825	Electrical	8	11JUN26	22JUN26	7810	7830, 8165
7830	Plumbing	8	12JUN26	23JUN26	7825	7835, 7975, 8185
7835	Site Utilities	8	15JUN26	24JUN26	7830	7840, 8190
7840	Joint Trench	5	16JUN26	22JUN26	7835	7845, 8195
7845	Fire Protection	5	17JUN26	23JUN26	7840	7850, 8200
7850	Elevators	5	18JUN26	24JUN26	7845	7860, 7872, 8210
7855	TPO Roofing	5	26JUN26	02JUL26	7810, 7860	7930, 7935, 8320
7860	Rough Carpentry	8	19JUN26	30JUN26	7850	7855, 7865, 7925, 8220
7865	Vinyl & Aluminum Windows	5	22JUN26	26JUN26	7815, 7860	7870, 8225
7870	Storefront	8	23JUN26	02JUL26	7865	7875, 8235
7872	Crane	8	25JUN26	07JUL26	7850	8205
7875	HVAC	8	24JUN26	06JUL26	7870	7880, 7885, 8245
7880	Cabinets	5	25JUN26	01JUL26	7875	7890, 7895, 8250
7885	Countertops	5	25JUN26	01JUL26	7875	8260
7890	Hollow Metal Doors & Frames	5	26JUN26	02JUL26	7880	8270
7895	Wood Doors & Frames	5	26JUN26	02JUL26	7880	7900, 8275
7900	Door Hardware	5	29JUN26	06JUL26	7895	7910, 8285
7910	Flashing & Sheet Metal	8	01JUL26	13JUL26	7900	7915, 8295
7915	Drywall / Metal framing	8	06JUL26	15JUL26	7910, 7925	7920, 8300
7920	Cement Plastering	8	07JUL26	16JUL26	7915	7930, 8305
7925	Structural Steel / Metal fab / Metal stairs	8	01JUL26	13JUL26	7860	7915, 8312
7930	Fire stopping	5	09JUL26	15JUL26	7855, 7920	7935, 8330
7935	Fiber Cement Siding / Composite Board	5	10JUL26	16JUL26	7855, 7930	7940, 8335
7940	Exterior Building Maintenance	5	13JUL26	17JUL26	7935	7945, 8340
7945	Trash Chutes & electric pallet jack	5	14JUL26	20JUL26	7940	7950, 8345
7950	Appliances	5	15JUL26	21JUL26	7945	7955, 7960, 8350
7955	Scaffolding	5	16JUL26	22JUL26	7950	5505
7960	Insulation	5	16JUL26	22JUL26	7950	7965, 7970, 8355
7965	Gypsum Cement underlayment	5	17JUL26	23JUL26	7960	7975, 8360
7970	Overhead Coiling grilles	5	23JUL26	29JUL26	7960	7985, 8365
7975	Cast Stone Masonry	5	21JUL26	27JUL26	7830, 7965	7980, 8290
7980	Metal Roofing	5	23JUL26	29JUL26	7975	8375

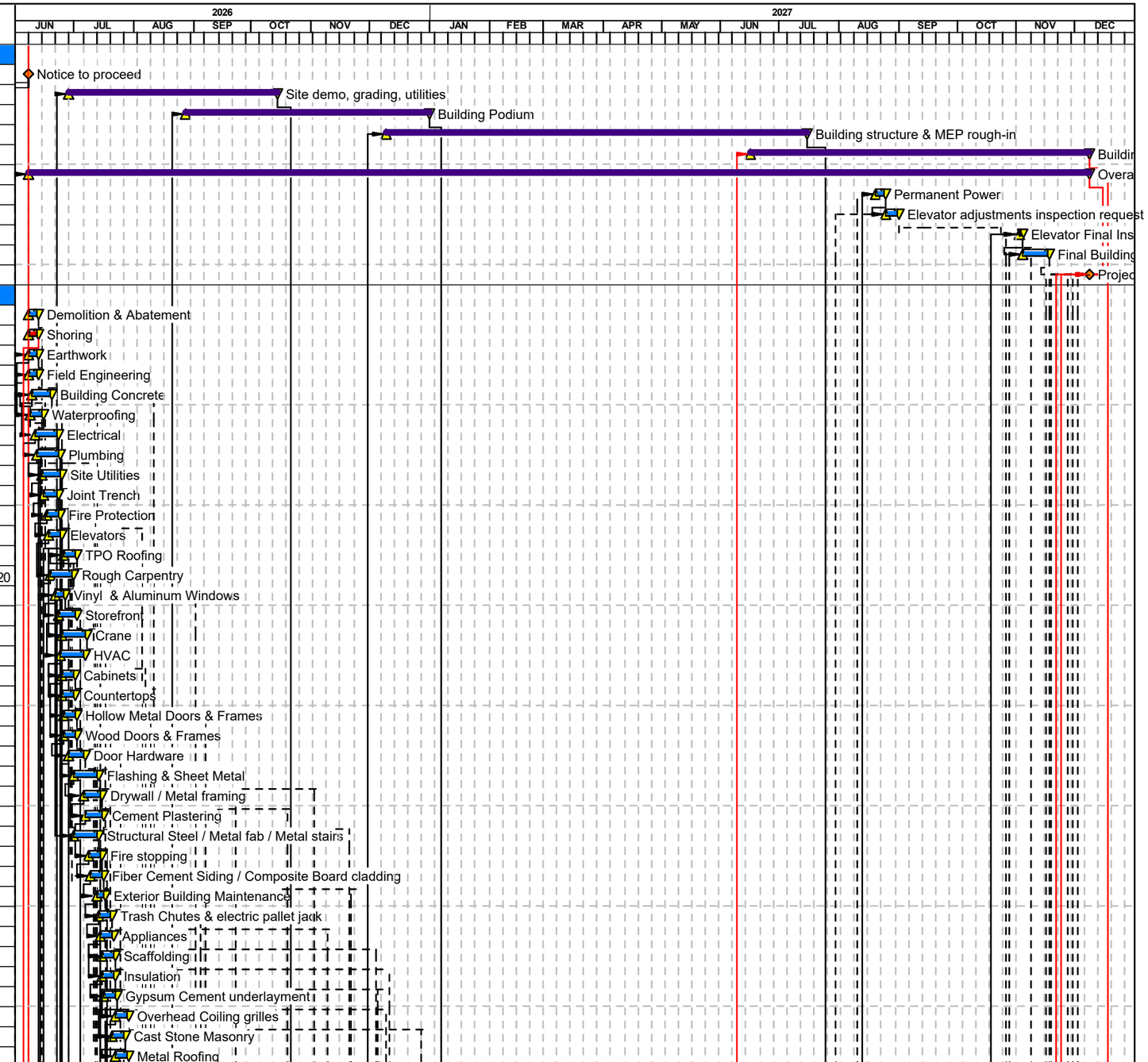

Start date	08JUN26
Finish date	08DEC27
Data date	08JUN26
Run date	12MAR26
Page number	1A

© Primavera Systems, Inc.

James E. Roberts - Obayashi Corp.
Ephesian Legacy Court

- Early bar
- Early start point
- Early finish point
- Progress bar
- Critical bar
- Summary bar
- Start milestone point
- Finish milestone poi

Act ID	Description	Orig Dur	Early Start	Early Finish	Predecessors	Successors
7985	Solar / PV	5	24JUL26	30JUL26	7970	7990, 7995, 8380
7990	Security	5	27JUL26	31JUL26	7985	5405
7995	Painting & wall coverings	5	27JUL26	31JUL26	7985	8000, 8385
8000	Joint sealers	5	28JUL26	03AUG26	7995	8005, 8390
8005	Access panels	5	29JUL26	04AUG26	8000	8010, 8395
8010	Interior trim	5	30JUL26	05AUG26	8005	8015, 8025, 8400
8015	Acoustical ceilings	5	31JUL26	06AUG26	8010	8020, 8405
8020	Finish Carpentry	5	03AUG26	07AUG26	8015	8030, 8035
8025	Louvers & Vents	5	03AUG26	07AUG26	8010	8410
8030	Tiling	5	04AUG26	10AUG26	8020	8415
8035	Resilient flooring / carpet	5	05AUG26	11AUG26	8020	8045, 8420
8045	Signage	5	07AUG26	13AUG26	8035	8050, 8055, 8430
8050	Bath Accessories	5	10AUG26	14AUG26	8045	8065, 8435
8055	Mirrors	5	10AUG26	14AUG26	8045	8060, 8440
8060	Postal specialties	5	11AUG26	17AUG26	8055	8445
8065	Fire Extiiguishers & Cabinets	5	11AUG26	17AUG26	8050	8070, 8450
8070	Window blinds / shades	5	12AUG26	18AUG26	8065	8075, 8455
8075	Site Concrete	8	13AUG26	24AUG26	8070	8080, 8460
8080	Landscaping & Irrigation	5	14AUG26	20AUG26	8075	8085, 8090, 8470
8085	Floor mats / grilles	5	17AUG26	21AUG26	8080	8475, 8555
8090	Janitorial	5	17AUG26	21AUG26	8080	8095, 8100
8095	Concrete floor sealer / Polished Conc	5	18AUG26	24AUG26	8090	8480
8100	Pavement marking	5	18AUG26	24AUG26	8090	8110, 8485
8110	Closet Specialties	5	19AUG26	25AUG26	8100	8115, 8495
8115	Bike racks	5	19AUG26	25AUG26	8110	8120, 8125, 8465
8120	Wood Grille Paneling	5	20AUG26	26AUG26	8115	8500
8125	AC Paving	2	18AUG26	19AUG26	8115	8130, 8135
8130	Wire Mesh Partitions & gates	2	20AUG26	21AUG26	8125	8140, 8510
8135	Site furnishings	5	20AUG26	26AUG26	8125	8145, 8515
8140	Wood fencing	5	24AUG26	28AUG26	8130	8520
8145	Expansion Joint Assemblies	5	27AUG26	02SEP26	8135	8540, 8555
8540	Interlocking pavers	5	28AUG26	03SEP26	8145	8530
8555	FRP Panels	5	28AUG26	03SEP26	8085, 8145	7590, 8535
Submittals and Product Lead Times						
8148	Shoring	10	15JUN26	26JUN26	7795	8550
8150	Building Concrete - foundation rebar shops &	8	02JUL26	14JUL26	7810	5025, 8155, 8162
8155	Building Concrete - verticle rebar shops & mix	15	10JUL26	30JUL26	8150	5060, 8160
8160	Building Concrete - level 2 rebar shops & mix	15	28JUL26	17AUG26	8155	5235, 8590
8162	Shotcrete / Mix designs	10	15JUL26	28JUL26	8150	5040
8165	Electrical switchgear and panel boards	10	23JUN26	07JUL26	7825	8170, 8172
8170	Order & deliver switchgear	240	08JUL26	23JUN27	8165	5950
8172	Electrical general materials	15	08JUL26	28JUL26	8165	5005, 8174
8174	Fire alarm	15	29JUL26	18AUG26	8172	5620, 8176, 8580
8176	Light fixtures	15	19AUG26	10SEP26	8174	5620, 8178
8178	Two-way communication	15	11SEP26	01OCT26	8176	8180, 8610
8180	ERRCS	15	02OCT26	22OCT26	8178	8600
8185	Plumbing	15	09JUL26	29JUL26	7830	5005, 8190
8190	Site Utilities	15	30JUL26	19AUG26	7835, 8185	145, 8200, 8560
8195	Joint Trench	15	08JUL26	28JUL26	7840	160
8200	Fire Protection	15	20AUG26	11SEP26	7845, 8190	8220, 8570
8205	Crane - OSHA submittals and permit	22	22JUL26	20AUG26	7872	5390

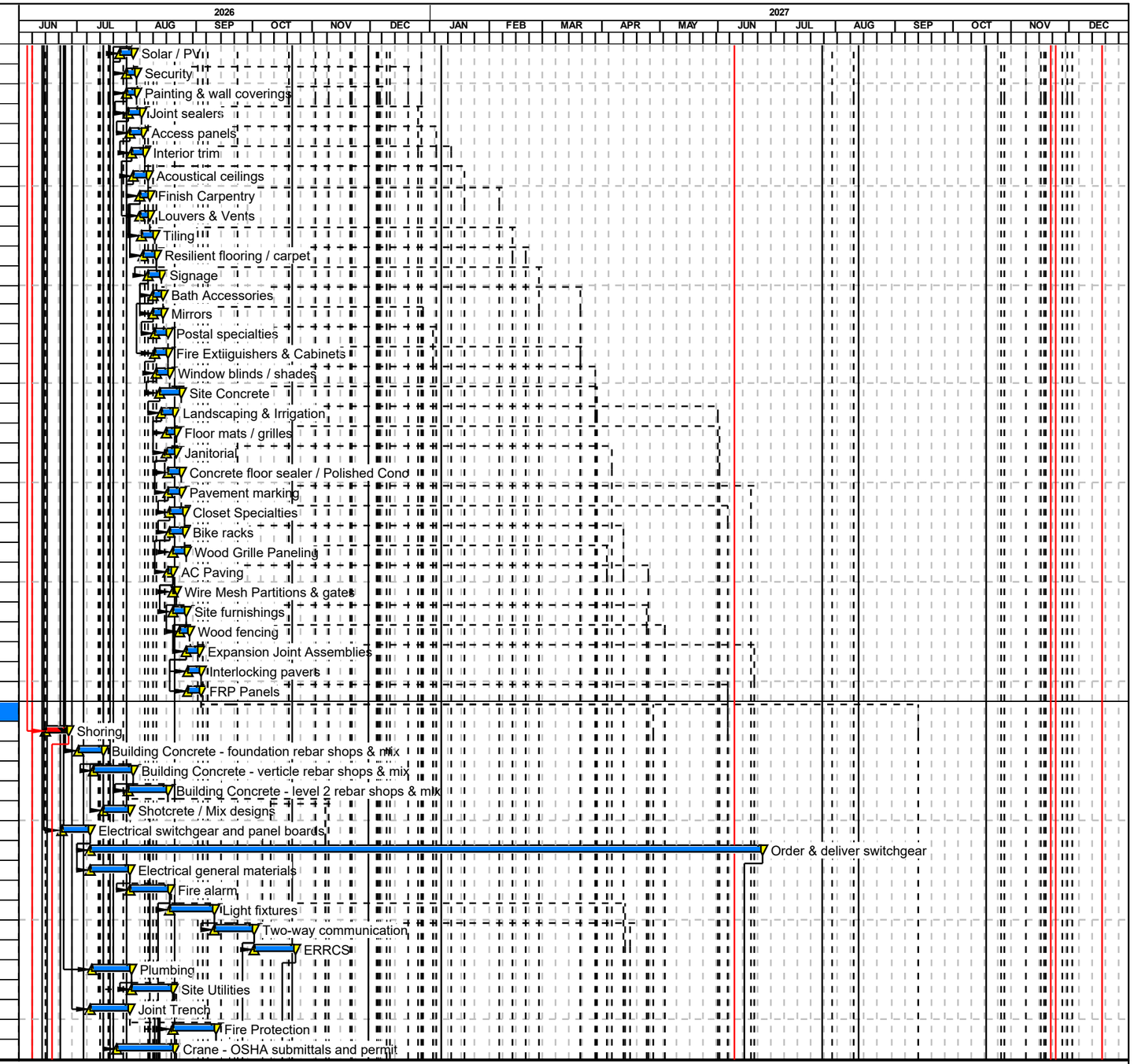

Start date	08JUN26
Finish date	08DEC27
Data date	08JUN26
Run date	12MAR26
Page number	2A

© Primavera Systems, Inc.

James E. Roberts - Obayashi Corp.
Ephesian Legacy Court

- Early bar
- Early start point
- Early finish point
- Progress bar
- Critical bar
- Summary bar
- Start milestone point
- Finish milestone poi

Act ID	Description	Orig Dur	Early Start	Early Finish	Predecessors	Successors
8210	Elevators	30	25JUN26	06AUG26	7850	8215
8215	Elevator fabrication	90	21AUG26	31DEC26	8210	5850
8220	Rough Carpentry	15	14SEP26	02OCT26	7860, 8200, 8225	5400, 8340
8225	Vinyl & Aluminum Windows	15	14JUL26	03AUG26	7865	8220, 8230, 8235,
8230	Fabricate / deliver windows	60	18AUG26	11NOV26	8225	6125
8235	Storefront	15	04AUG26	24AUG26	7870, 8225	8240, 8250
8240	Fabricate / delever storefront	30	25AUG26	07OCT26	8235	6120
8245	HVAC	15	25AUG26	16SEP26	7875, 8270	6310
8250	Cabinets	15	25AUG26	16SEP26	7880, 8235	8255, 8260
8255	Fabricate and deliver cabinets	40	24SEP26	18NOV26	8250	6560
8260	Countertops	15	17SEP26	07OCT26	7885, 8250	8265, 8285
8265	Fabricate and delever tops	60	22OCT26	20JAN27	8260	6660
8270	Hollow Metal Doors & Frames	15	04AUG26	24AUG26	7890, 8225	6535, 8245, 8280, 8285
8275	Wood Doors & Frames	15	04AUG26	24AUG26	7895, 8225	8280, 8285
8280	Order and ship doors	60	25AUG26	18NOV26	8270, 8275	6535
8285	Door Hardware	15	08OCT26	28OCT26	7900, 8260, 8270,	6710, 8300
8290	Cast Stone Masonry	15	11AUG26	31AUG26	7975	9565
8295	Flashing & Sheet Metal	15	12NOV26	04DEC26	7910, 8300	6125, 8305
8300	Drywall / Metal framing	15	29OCT26	18NOV26	7915, 8285	6100, 8295, 8345
8305	Cement Plastering	15	30NOV26	18DEC26	7920, 8295	6150, 8335
8310	Waterproofing	15	25JUN26	16JUL26	7815	5045
8312	Structural Steel	15	28JUL26	17AUG26	7925	5910, 8314
8314	Metal Stairs / precast steps	15	18AUG26	09SEP26	8312	8316
8316	Metal guardrails	15	10SEP26	30SEP26	8314	8318, 8630
8318	Misc. metal fab / canopies	15	01OCT26	21OCT26	8316	8620
8320	Roofing	15	04AUG26	24AUG26	7855, 8225	8325
8325	Order & deliver tapered insulation	20	25AUG26	23SEP26	8320	5570
8330	Fire stopping	15	30JUL26	19AUG26	7930	6265
8335	Fiber Cement Siding / Composite Board	15	01DEC26	21DEC26	7935, 8305	6207, 8355, 8640
8340	Exterior Building Maintenance	15	14SEP26	02OCT26	7940, 8220	5477, 5762
8345	Trash Chutes & electric pallet jack	15	19NOV26	11DEC26	7945, 8300	5905, 8350
8350	Appliances	15	14DEC26	05JAN27	7950, 8345	6845, 8365
8355	Insulation	15	15DEC26	06JAN27	7960, 8335	6265, 8360
8360	Gypsum Cement underlayment	15	22DEC26	13JAN27	7965, 8355	6490, 8380
8365	Overhead Coiling grilles	15	06JAN27	27JAN27	7970, 8350	2150, 6000
8375	Metal roofing	15	30JUL26	19AUG26	7980	6226
8380	Solar / PV	15	30DEC26	21JAN27	7985, 8360	8385, 8435
8385	Painting & wall coverings	15	07JAN27	28JAN27	7995, 8380	6195, 6510, 8390
8390	Joint sealers	15	14JAN27	04FEB27	8000, 8385	6125, 8395
8395	Access panels	15	22JAN27	11FEB27	8005, 8390	6535, 8400
8400	Interior trim	15	29JAN27	22FEB27	8010, 8395	6535, 8405
8405	Acoustical ceilings	15	16FEB27	08MAR27	8015, 8400	8410
8410	Louvers & Vents	15	23FEB27	15MAR27	8025, 8405	6100, 8415
8415	Tile	15	02MAR27	22MAR27	8030, 8410	8420
8420	Resilient flooring / carpet	15	09MAR27	29MAR27	8035, 8415	6610, 8430
8430	Signage	15	30MAR27	19APR27	8045, 8420	2140, 7615, 8445
8435	Bath Accessories	15	07JAN27	28JAN27	8050, 8380	6760, 8440
8440	Mirrors	15	12JAN27	02FEB27	8055, 8435	6760, 8445
8445	Postal specialties	15	02APR27	22APR27	8060, 8430, 8440	8450
8450	Fire Extiiguishers & Cabinets	15	07APR27	27APR27	8065, 8445	8455
8455	Window blinds / shades	15	08APR27	28APR27	8070, 8450	6870, 8465

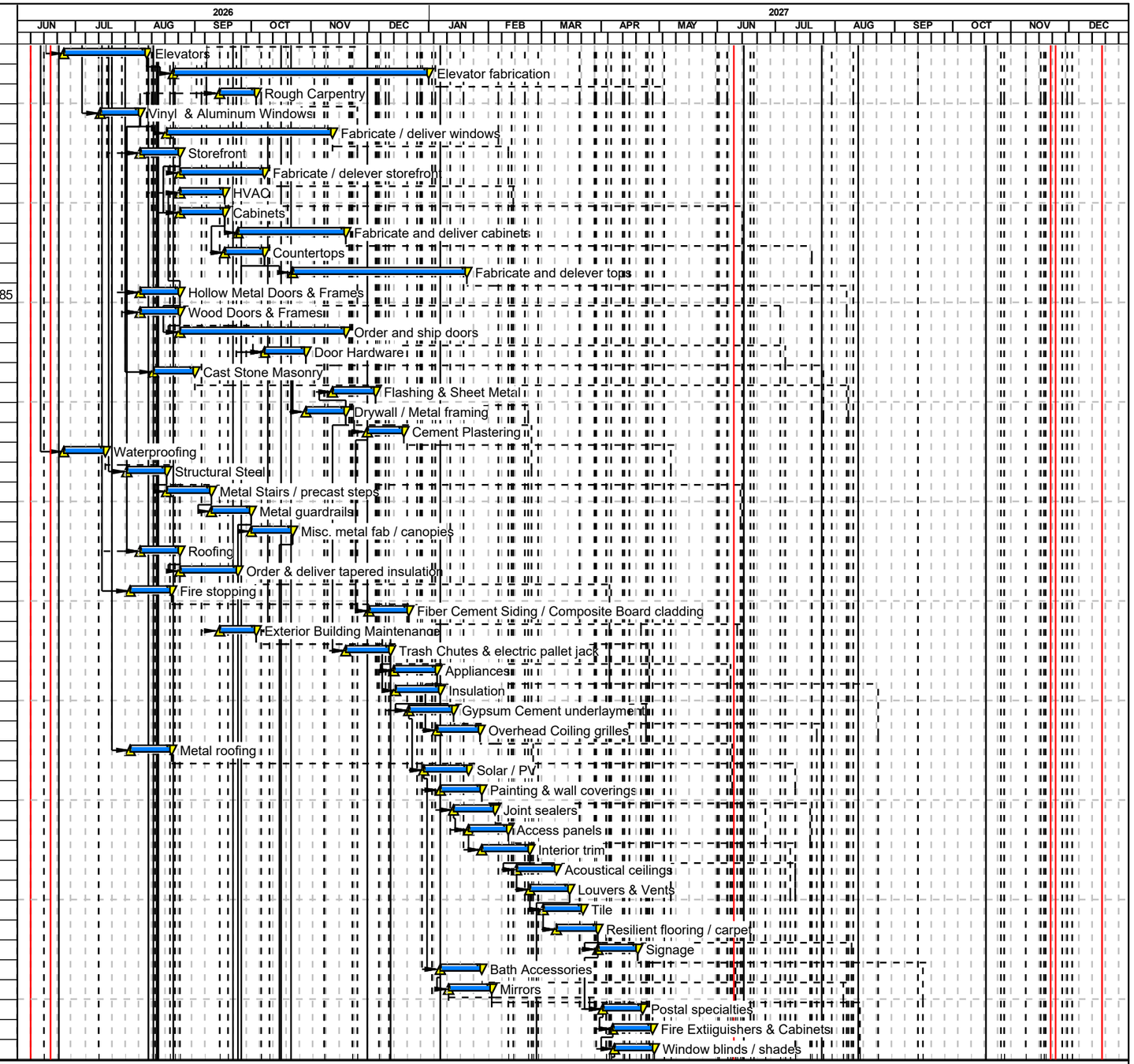

Start date	08JUN26
Finish date	08DEC27
Data date	08JUN26
Run date	12MAR26
Page number	3A

© Primavera Systems, Inc.

James E. Roberts - Obayashi Corp.
Ephesian Legacy Court

- Early bar
- Early start point
- Early finish point
- Progress bar
- Critical bar
- Summary bar
- Start milestone point
- Finish milestone poi

Act ID	Description	Orig Dur	Early Start	Early Finish	Predecessors	Successors
8460	Site Concrete	15	10JUN27	30JUN27	8075, 8515	8470, 8520, 9305
8465	Bike racks	15	13APR27	03MAY27	8115, 8455	6040, 8475, 8510
8470	Landscaping & Irrigation	15	11JUN27	01JUL27	8080, 8460	8485, 8505, 8530
8475	Floor mats / grilles	15	16APR27	06MAY27	8085, 8465	8490, 8500, 8535
8480	Concrete floor sealer	15	25JUN27	15JUL27	8095, 8485	
8485	Pavement marking	15	18JUN27	08JUL27	8100, 8470	2160, 6045, 8480
8490	AC Paving	15	21APR27	11MAY27	8475	2157, 8495
8495	Closet Specialties	15	22APR27	12MAY27	8110, 8490	6785, 8515
8500	Wood Grille paneling	15	05MAY27	25MAY27	8120, 8475	6780
8505	Expansion Joint Assemblies	15	02JUL27	22JUL27	8470	5504
8510	Wire Mesh Partitions & gates	15	04MAY27	24MAY27	8130, 8465	6035
8515	Site furnishings	15	13MAY27	04JUN27	8135, 8495	8460
8520	Wood fencing	15	29JUN27	19JUL27	8140, 8460	9450
8530	Interlocking pavers	15	15JUN27	05JUL27	8470, 8540	9375
8535	FRP Panels	10	07MAY27	20MAY27	8475, 8555	7590
Deferred Submittals / Permits						
8550	Temporary Shoring design	15	25JUN26	16JUL26	8148	124
8560	Underground fire service	15	20AUG26	11SEP26	8190	180
8570	Fire sprinkler permit	30	28SEP26	06NOV26	8200	2020, 5540
8580	Fire Alarm	15	19AUG26	10SEP26	8174	5595
8590	PT tendon stress / elongation	15	18AUG26	09SEP26	8160	5255
8600	Emergency Responder Radio Coverage Sys	15	23OCT26	12NOV26	8180	5620
8610	2-way Communication System	15	02OCT26	22OCT26	8178	5595
8620	Canopy Design	15	22OCT26	11NOV26	8318	7147
8630	Balcony Guardrails	15	01OCT26	21OCT26	8316	6260
8640	Exterior cladding attachment	15	22DEC26	13JAN27	8335	6207
Rough grade - utilities						
110	Mobilize & survey	10	08JUN26	19JUN26	10	115, 120, 145, 150,
115	Abatement & clearance	5	22JUN26	26JUN26	110	120
120	Demolition	10	29JUN26	13JUL26	110, 115, 7790	122, 124, 127, 20
122	Install erosion control	3	14JUL26	16JUL26	120	127
124	Install soldier piles & lagging	15	17JUL26	06AUG26	120, 8550	127, 135
125	Test onsite soil for offhaul	12	31JUL26	17AUG26	127	128, 135
127	Rough Grading	10	28JUL26	10AUG26	120, 122, 124, 7800	125, 135, 140
128	Offhaul	3	18AUG26	20AUG26	125	135
135	Finish grade building pad	2	21AUG26	24AUG26	124, 125, 127, 128	137, 140
137	Certify building pad	1	25AUG26	25AUG26	135	140
140	Survey blding corners & gridlines	2	26AUG26	27AUG26	127, 135, 137, 7805	5000
145	Offsite sewer	5	20AUG26	26AUG26	110, 8190	150, 5005
150	Underground sewer - onsite	7	27AUG26	08SEP26	110, 145	155
155	Underground storm lines - onsite	15	09SEP26	29SEP26	150	160, 165, 180
160	Joint trench	15	01OCT26	22OCT26	110, 155, 8195	5960, 9300
165	Offsite water	5	01OCT26	07OCT26	155	180
180	Underground water - onsite	5	08OCT26	14OCT26	155, 165, 20, 8560	9310
Podium Structure						
5000	Lay-out mat preimeter / elevator pit - East	3	28AUG26	01SEP26	140	5002, 5005, 5115, 60
5002	Excavate elevator pit & plumbing	5	02SEP26	10SEP26	5000	5005, 5025, 5045, 5120
5005	Underslab Plumbing and electrical	7	11SEP26	21SEP26	145, 5000, 5002,	5010, 5125
5010	Clean/ regrade subgrade	2	22SEP26	23SEP26	5005, 5050	5015
5015	Agg base and underslab vapor barrier	3	24SEP26	28SEP26	5010	5025
5025	Mat reinforcing - East	9	29SEP26	12OCT26	5002, 5015, 8150	5030, 5035, 5140

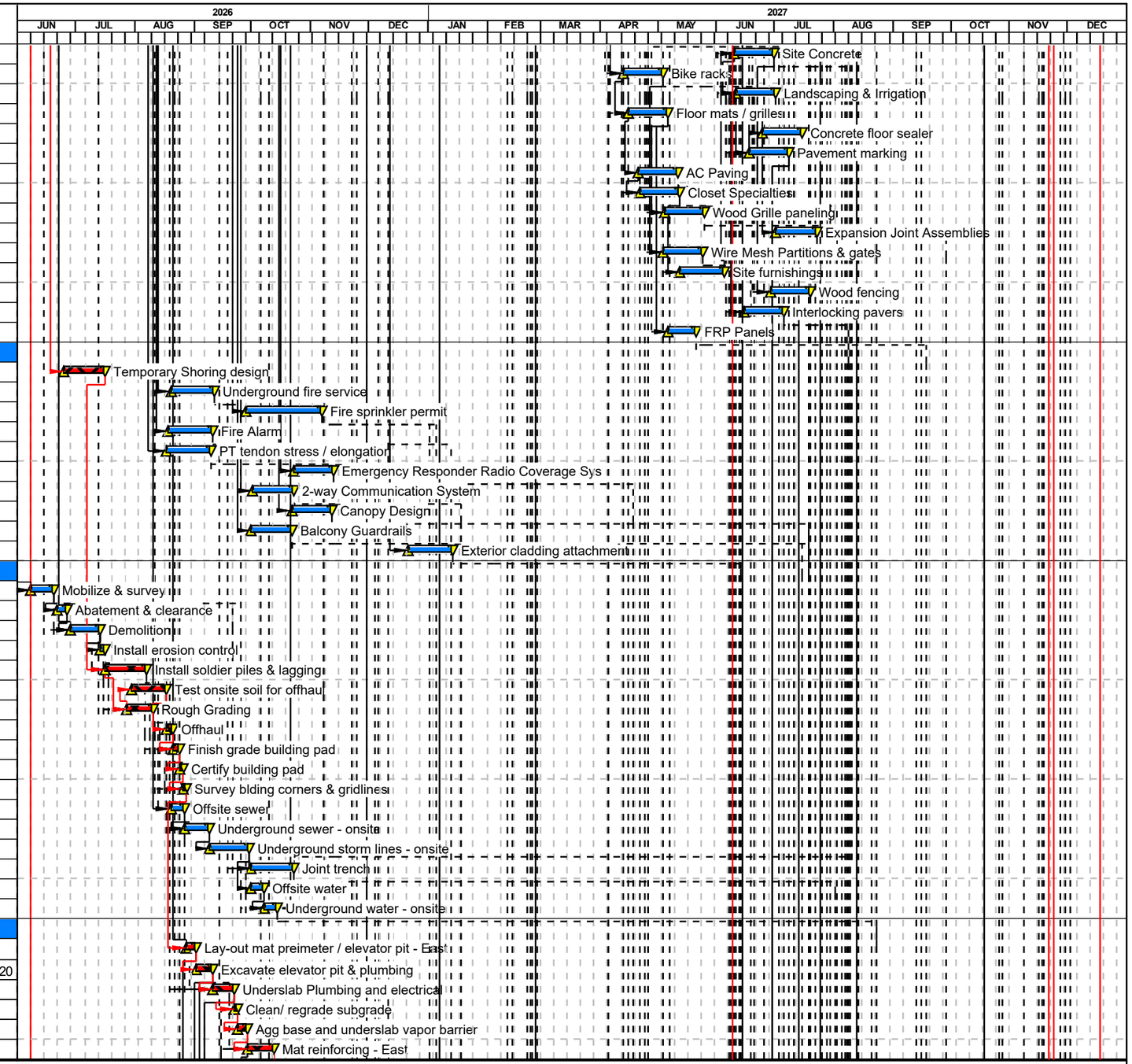

Start date	08JUN26
Finish date	08DEC27
Data date	08JUN26
Run date	12MAR26
Page number	4A

© Primavera Systems, Inc.

James E. Roberts - Obayashi Corp.
Ephesian Legacy Court

Early bar
Early start point
Early finish point
Progress bar
Critical bar
Summary bar
Start milestone point
Finish milestone poi

Act ID	Description	Orig Dur	Early Start	Early Finish	Predecessors	Successors
5030	Rebar template	2	02OCT26	05OCT26	5025	5035
5035	Wall / Column dowels	2	13OCT26	14OCT26	5025, 5030	5040
5040	Pour pour East mat	1	15OCT26	15OCT26	5035, 5050, 8162	5055, 5078
5045	Elevator pit slab	3	11SEP26	15SEP26	5002, 8310	5050
5050	Form & pour elevator pit walls	3	16SEP26	18SEP26	5045	5010, 5040
5055	Backform walls - shoot 1	4	16OCT26	22OCT26	5040	5060, 5071
5060	Wall reinforcing	4	20OCT26	26OCT26	5055, 8155	5062, 5065, 5072
5062	Wire / Inspect	1	27OCT26	27OCT26	5060	5065
5065	Shoot walls	2	29OCT26	30OCT26	5060, 5062	5070
5070	Strip backforms	2	02NOV26	03NOV26	5065	5180
5071	Backform walls - shoot 2	4	23OCT26	29OCT26	5055	5072
5072	Wall reinforcing	4	27OCT26	02NOV26	5060, 5071	5073, 5075
5073	Wire / Inspect	1	03NOV26	03NOV26	5072	5075
5075	Shoot walls	1	03NOV26	03NOV26	5072, 5073	5076
5076	Strip backforms	2	05NOV26	06NOV26	5075	5220
5078	Column Reinforcing - pour 1	2	16OCT26	19OCT26	5040	5080, 5095
5080	Column Forms	3	20OCT26	23OCT26	5078	5085, 5100
5085	Pour columns	1	26OCT26	26OCT26	5080	5090
5090	Strip column forms	1	27OCT26	27OCT26	5085	5100, 5220
5095	Column Reinforcing - pour 2	2	20OCT26	22OCT26	5078	5100, 5200
5100	Column Forms	3	29OCT26	02NOV26	5080, 5090, 5095	5105
5105	Pour columns	1	03NOV26	03NOV26	5100	5110
5110	Strip column forms	1	05NOV26	05NOV26	5105	5205
5115	Lay-out mat preimeter / elevator pit - West	3	02SEP26	08SEP26	5000	5120, 5125
5120	Excavate elevator pit & plumbing	5	11SEP26	17SEP26	5002, 5115	5125, 5140, 5160
5125	Underslab Plumbing and electrical	7	21SEP26	29SEP26	5005, 5115, 5120	5130
5130	Clean/ regrade subgrade	2	01OCT26	02OCT26	5125, 5165	5135
5135	Agg base and underslab vapor barrier	2	05OCT26	06OCT26	5130	5140
5140	Mat reinforcing - West	7	13OCT26	22OCT26	5025, 5120, 5135	5145, 5150
5145	Rebar template	2	15OCT26	16OCT26	5140, 5165	5150
5150	Wall / Column dowels	2	23OCT26	26OCT26	5140, 5145	5155
5155	Pour pour East mat	1	27OCT26	27OCT26	5150, 5165	5180, 5200
5160	Elevator pit slab	3	18SEP26	22SEP26	5120	5165
5165	Form & pour elevator pit walls	3	23SEP26	25SEP26	5160	5130, 5145, 5155
5180	Backform walls - Shoot 3	3	05NOV26	09NOV26	5070, 5155	5182
5182	Wall reinforcing	3	09NOV26	12NOV26	5180	5184, 5186
5184	Wire / Inspect	1	13NOV26	13NOV26	5182	5186
5186	Shoot walls	2	16NOV26	17NOV26	5182, 5184	5188
5188	Strip backforms	2	19NOV26	20NOV26	5186	5275
5200	Column Reinforcing - pour 3	2	29OCT26	30OCT26	5095, 5155	5205
5205	Column Forms	2	06NOV26	09NOV26	5110, 5200	5210
5210	Pour columns	1	10NOV26	10NOV26	5205	5215
5215	Strip column forms	1	12NOV26	12NOV26	5210	5275
5220	Form PT Slab East - level 2 (incl beam)	8	09NOV26	20NOV26	5076, 5090	5225, 5235, 5275
5225	Lay-out Deck forms	4	13NOV26	19NOV26	5220	5230, 5235, 5240
5230	M,P & E cans	4	17NOV26	23NOV26	5225	5235
5235	Rebar & Cables (incl beam)	7	20NOV26	04DEC26	5220, 5225, 5230,	5245, 5290
5240	Set Embeds	2	20NOV26	23NOV26	5225	5245
5245	Pour PT Slab -East level 2	1	07DEC26	07DEC26	5235, 5240	5250, 5270
5250	Slab Cure	6	08DEC26	13DEC26	5245	5255
5255	Stress cables	2	14DEC26	15DEC26	5250, 8590	5260, 5265, 5370,
5260	Drop slab forms	3	17DEC26	21DEC26	5255	2015, 5315, 5330, 5395

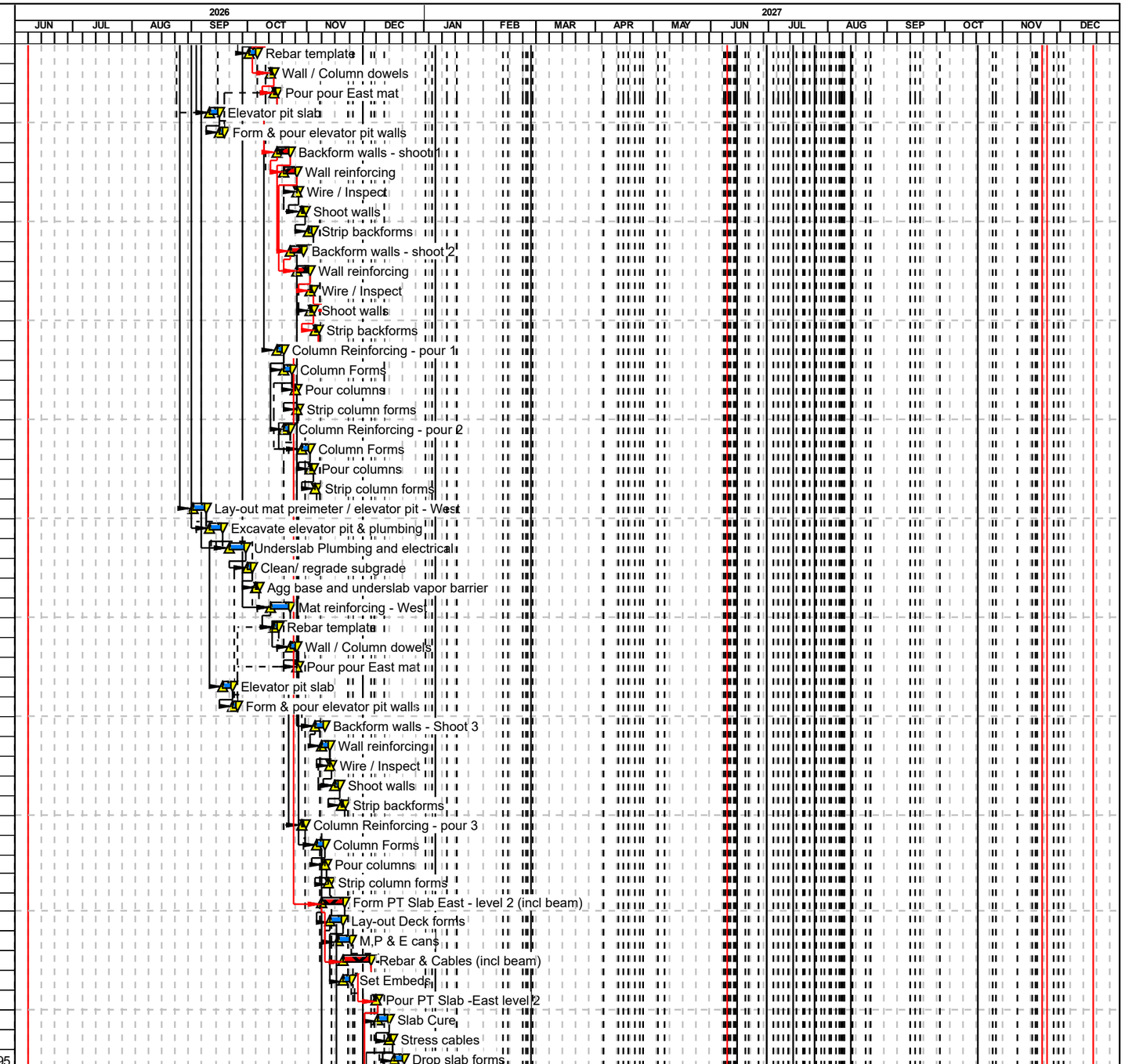

Start date	08JUN26
Finish date	08DEC27
Data date	08JUN26
Run date	12MAR26
Page number	5A

© Primavera Systems, Inc.

James E. Roberts - Obayashi Corp.
Ephesian Legacy Court

Early bar
Early start point
Early finish point
Progress bar
Critical bar
Summary bar
Start milestone point
Finish milestone poi

Act ID	Description	Orig Dur	Early Start	Early Finish	Predecessors	Successors
5265	Patch Tendon Holes	2	17DEC26	18DEC26	5255	7045
5270	Strip top of slab forms / clean deck	1	08DEC26	08DEC26	5245	5400
5275	Form PT Slab West - level 2	5	23NOV26	03DEC26	5188, 5215, 5220	5280, 5290
5280	Lay-out Deck forms	3	01DEC26	04DEC26	5275	5285, 5290, 5295
5285	M,P & E cans	3	04DEC26	08DEC26	5280	5290
5290	Rebar & Cables	5	08DEC26	15DEC26	5235, 5275, 5280,	5300
5295	Set Embeds	2	07DEC26	08DEC26	5280	5300
5300	Pour PT Slab West level 2	1	17DEC26	17DEC26	5290, 5295	5305, 5325
5305	Slab Cure	6	18DEC26	23DEC26	5300	5310
5310	Stress cables	2	24DEC26	28DEC26	5305	5315, 5320, 5705
5315	Drop slab forms	2	29DEC26	31DEC26	5260, 5310, 60	2035, 5350, 5965, 5985
5320	Patch Tendon Holes	2	29DEC26	31DEC26	5310	7045
5325	Strip top of slab forms / clean deck	1	18DEC26	18DEC26	5300	5700
5330	Backform bioretention walls - East	3	22DEC26	28DEC26	5260	5335, 5350
5335	Reinforcing - planter walls	2	29DEC26	31DEC26	5330	5340, 5355
5340	Double form walls	3	04JAN27	08JAN27	5335	5345, 5360
5345	pour bioretnetion walls - East	1	08JAN27	08JAN27	5340	9400
5350	Backform retaining wall - West	2	04JAN27	07JAN27	5315, 5330	5355
5355	Reinforcing - retaining wall	2	08JAN27	11JAN27	5335, 5350	5360
5360	Double form walls	2	14JAN27	15JAN27	5340, 5355	5365
5365	pour retaining wall - West	1	15JAN27	15JAN27	5360	9400
5370	East podium concrete walls at courtyard	7	17DEC26	29DEC26	5255	9555
East wing structural/ MEP						
5385	Structural steel @ community room	2	17DEC26	18DEC26	5255	5410
5390	Erect crane	5	10DEC26	17DEC26	5405, 8205	5410
5395	Stairs level 1-2	5	22DEC26	31DEC26	5260	5415
5400	Layout walls -Podium Level 2, East	5	10DEC26	17DEC26	5270, 8220	5405, 5700, 70
5405	Walls -Podium Lev 2, area 1	6	18DEC26	29DEC26	5255, 5400, 7990	5390, 5410, 5505,
5410	Joists/Ply-level 3, area 1	7	31DEC26	15JAN27	5385, 5390, 5405	5415, 5455, 5480,
5415	Layout walls- level 3	4	14JAN27	21JAN27	5395, 5410	5420
5420	Walls- level 3	6	22JAN27	01FEB27	5415	5425, 5515, 5720
5425	Joists/Ply- level 4	7	04FEB27	18FEB27	5420	5430, 5485, 5545, 5725
5430	Layout- level 4	4	16FEB27	22FEB27	5425	5435
5435	Walls- level 4	6	22FEB27	02MAR27	5430	5440, 5520, 5735
5440	Joists/Ply- level 5	7	04MAR27	15MAR27	5435	5445, 5490, 5550, 5740
5445	Layout- Level 5	4	12MAR27	18MAR27	5440, 5455	5450
5450	Walls- Level 5	6	22MAR27	30MAR27	5445	5465, 5470, 5525, 5750
5455	Wood stairs	6	19JAN27	28JAN27	5410	5445
5465	Bridge frame	12	01APR27	20APR27	5450	5498
5470	Roof frame/Ply- East wing	10	02APR27	19APR27	5450	5472, 5475, 5477,
5472	Install mech curbs	4	20APR27	26APR27	5470	5570
5475	Parapet walls	4	16APR27	22APR27	5470	5565, 5570, 5760
5477	EBM anchors	5	20APR27	27APR27	5470, 8340	5570
5480	Shear ply-Podium Lev, Area 1	6	19JAN27	28JAN27	5410	5485, 6100
5485	Shear ply- level 3	6	19FEB27	01MAR27	5425, 5480, 5505	5490, 5498, 6105
5490	Shear ply- level 4	6	16MAR27	25MAR27	5440, 5485	5495, 5500, 6110
5495	Shear ply- level 5	6	26MAR27	05APR27	5490	5502, 6115
5498	Waterproof bridge level 3	3	22APR27	26APR27	5465, 5485	5500, 9610
5500	Waterproof bridge level 4	3	27APR27	29APR27	5490, 5498	5502, 9620
5502	Waterproof bridge level 5	3	30APR27	04MAY27	5495, 5500	5504, 6425, 9630
5504	Expansion Joints	2	23JUL27	26JUL27	5502, 8505	9610

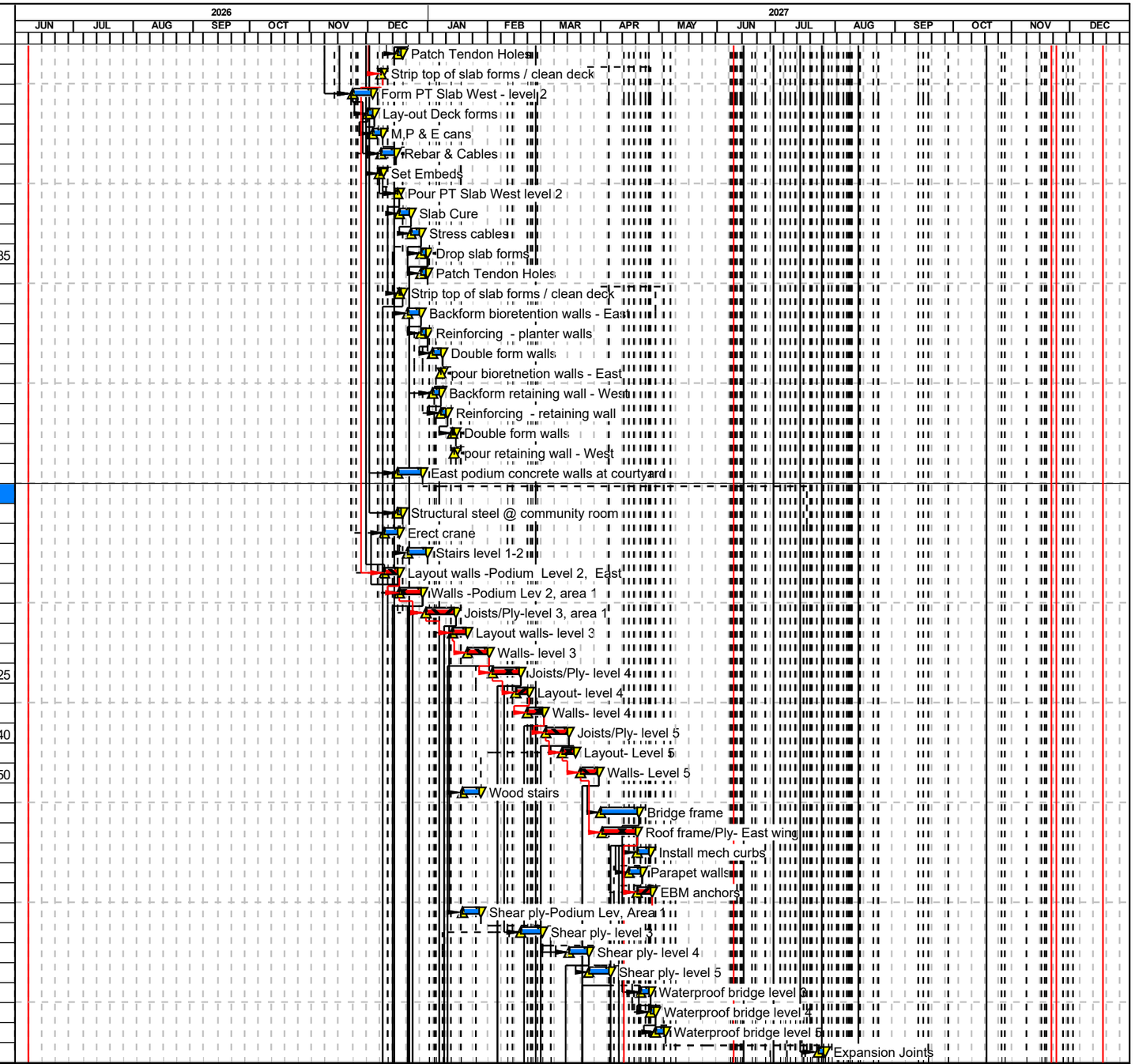

Start date	08JUN26
Finish date	08DEC27
Data date	08JUN26
Run date	12MAR26
Page number	6A

© Primavera Systems, Inc.

James E. Roberts - Obayashi Corp.
Ephesian Legacy Court

Early bar
Early start point
Early finish point
Progress bar
Critical bar
Summary bar
Start milestone point
Finish milestone poi

Act ID	Description	Orig Dur	Early Start	Early Finish	Predecessors	Successors
5505	Scaffold up Area 1	4	31DEC26	08JAN27	5405, 7955	5485
5510	Waste & Vent- Podium Lev, Area 1	8	21DEC26	07JAN27	5405	5515, 5540
5515	Waste & Vent- level 3	8	21JAN27	04FEB27	5420, 5510	5520, 5545
5520	Waste & Vent- Level 4	8	02MAR27	15MAR27	5435, 5515	5525, 5550
5525	Waste & Vent- Level 5	8	01APR27	13APR27	5450, 5520	5535, 5555, 5570
5535	Roof Drainage	6	16APR27	26APR27	5470, 5525	5570
5540	Rough MP&FS- Level 2, Area 1	14	19JAN27	16FEB27	5410, 5510, 8570	5545, 5595, 5815,
5545	Rough MP&FS- 3rd flr	16	19FEB27	18MAR27	5425, 5515, 5540	5550, 5600, 5820,
5550	Rough MP&FS- 4th flr	16	18MAR27	13APR27	5440, 5520, 5545	5555, 5605, 5825,
5555	Rough MP&FS- 5th flr	15	15APR27	07MAY27	5525, 5550	5610, 5830, 6280, 6410
5565	Parapet cap & Exterior Flashings	6	19MAY27	26MAY27	5475, 5570	6150
5570	Tapered Insulation / Roofing- Area 1	15	28APR27	20MAY27	5472, 5475, 5477,	5565, 5620, 5840,
5595	Electrical drill & box-Podium Lev, Area 1	8	28JAN27	11FEB27	5540, 8580, 8610	5600, 5620, 5865
5600	Electrical drill / box-3rd flr	8	01MAR27	12MAR27	5545, 5595	5605, 5625, 5870
5605	Electrical drill / box-4th flr	8	26MAR27	08APR27	5550, 5600	5610, 5630, 5875
5610	Electrical drill box-5th flr	8	23APR27	04MAY27	5555, 5605	5635, 5880
5620	Electrical wiring-Podium Lev, Area 1 (11)	10	03MAY27	14MAY27	5570, 5595, 8174,	5625, 5885, 6265
5625	Electrical wiring- Level 3	11	14MAY27	01JUN27	5600, 5620	5630, 5890, 6270
5630	Electrical wiring- Level 4	11	01JUN27	15JUN27	5605, 5625	5635, 5895, 6275
5635	Electrical wiring- Level 5	10	15JUN27	28JUN27	5610, 5630	5900, 6280
5845	Sheetrock Elevator Shaft	3	14MAY27	18MAY27	5570	5850
5850	Install Elevator	25	19MAY27	24JUN27	5845, 8215	5910, 6835
West wing structual / MEP						
5700	Layout walls -Podium Level 2, area 2	5	21DEC26	29DEC26	5325, 5400	5705
5705	Walls -Podium Lev 2, area 2	6	31DEC26	14JAN27	5310, 5405, 5700	5710, 5785, 5790
5710	Joists/Ply-level 3, area 2	6	19JAN27	28JAN27	5410, 5705	5715, 5765, 5815
5715	Layout walls- level 3	4	28JAN27	04FEB27	5710	5720
5720	Walls- level 3	5	05FEB27	16FEB27	5420, 5715	5725, 5795
5725	Joists/Ply- level 4	6	19FEB27	01MAR27	5425, 5720	5730, 5770, 5820
5730	Layout- level 4	4	01MAR27	05MAR27	5725	5735
5735	Walls- level 4	5	05MAR27	12MAR27	5435, 5730	5740, 5800
5740	Joists/Ply- level 5	6	16MAR27	25MAR27	5440, 5735	5745, 5775, 5825, 5910
5745	Layout- Level 5	4	25MAR27	30MAR27	5740	5750
5750	Walls- Level 5	5	01APR27	08APR27	5450, 5745	5755, 5805
5755	Roof frame/Ply- Area 2	10	20APR27	04MAY27	5470, 5750	5757, 5760, 5762,
5757	Install Mech curbs	2	06MAY27	07MAY27	5755	5840
5760	Parapet walls	3	03MAY27	06MAY27	5475, 5755	5835, 5840
5762	EBM Anchors	5	06MAY27	13MAY27	5755, 8340	5840
5765	Shear ply-Podium Lev, Area 2	6	29JAN27	09FEB27	5710	5770, 7000
5770	Shear ply- level 3	6	02MAR27	11MAR27	5725, 5765, 5785	5775, 7005
5775	Shear ply- level 4	6	26MAR27	05APR27	5740, 5770	5780, 7010
5780	Shear ply- level 5	5	06APR27	13APR27	5775	7015
5785	Scaffold up Area 2	3	15JAN27	21JAN27	5705	5770
5790	Waste & Vent- Podium Lev, Area 2	8	04JAN27	21JAN27	5705	5795, 5815
5795	Waste & Vent- level 3	9	01FEB27	19FEB27	5720, 5790	5800, 5820
5800	Waste & Vent- Level 4	9	12MAR27	26MAR27	5735, 5795	5805, 5825
5805	Waste & Vent- Level 5	8	09APR27	22APR27	5750, 5800	5810, 5830, 5840
5810	Roof Drainage	6	03MAY27	11MAY27	5755, 5805	5840
5815	Rough MP&FS- Level 2, Area 2	15	18FEB27	15MAR27	5540, 5710, 5790	5820, 5865, 7155, 7175
5820	Rough MP&FS- 3rd flr	15	19MAR27	13APR27	5545, 5725, 5795,	5825, 5870, 7160, 7215
5825	Rough MP&FS- 4th flr	15	15APR27	07MAY27	5550, 5740, 5800,	5830, 5875, 7165, 7255

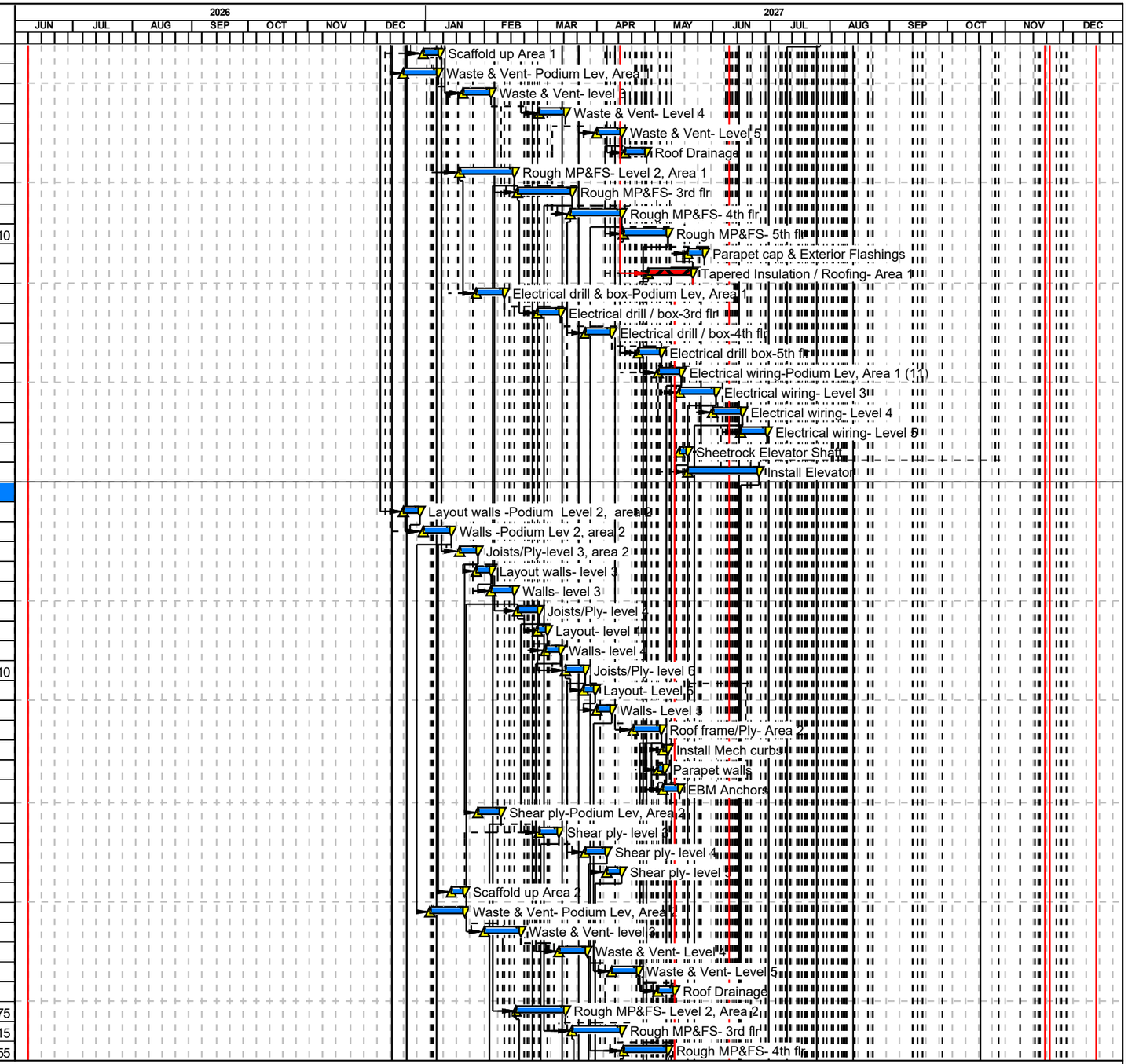

Start date	08JUN26
Finish date	08DEC27
Data date	08JUN26
Run date	12MAR26
Page number	7A

© Primavera Systems, Inc.

James E. Roberts - Obayashi Corp.
Ephesian Legacy Court

Early bar
Early start point
Early finish point
Progress bar
Critical bar
Summary bar
Start milestone point
Finish milestone poi

Act ID	Description	Orig Dur	Early Start	Early Finish	Predecessors	Successors
5830	Rough MP&FS- 5th flr	13	10MAY27	27MAY27	5555, 5805, 5825	5880, 7170, 7295
5835	Parapet cap & Exterior Flashings	5	14JUN27	18JUN27	5755, 5760, 5840	7080
5840	Tapered Insulation / Roofing- Area 2	16	20MAY27	15JUN27	5570, 5757, 5760,	2075, 5835, 5885,
5865	Electrical drill & box-Podium Lev, Area 2	8	26FEB27	11MAR27	5595, 5815	5870, 5885
5870	Electrical drill / box-3rd flr	8	29MAR27	09APR27	5600, 5820, 5865	5875, 5890
5875	Electrical drill / box-4th flr	8	23APR27	04MAY27	5605, 5825, 5870	5880, 5895
5880	Electrical drill box-5th flr	8	18MAY27	27MAY27	5610, 5830, 5875	5900
5885	Electrical wiring-Podium Lev, Area 2 (8)	10	25MAY27	09JUN27	5620, 5840, 5865	5890, 7155
5890	Electrical wiring- Level 3	10	09JUN27	22JUN27	5625, 5870, 5885	5895, 7160
5895	Electrical wiring- Level 4	10	22JUN27	05JUL27	5630, 5875, 5890	5900, 7165
5900	Electrical wiring- Level 5	9	05JUL27	15JUL27	5635, 5880, 5895,	7170
5905	Install trash Chutes	5	17JUN27	23JUN27	5915, 8345	6325
5910	Install Elevators	25	25JUN27	29JUL27	5740, 5850, 8312	5962
5915	Sheetrock Elevator / trash chute Shaft	3	14JUN27	16JUN27	5840	5905
5920	remove crane	2	27MAY27	01JUN27	5840	9300
East Garage level						
5950	Set Switchgear	5	24JUN27	30JUN27	5840, 8170	2010, 5955
5955	Green Tag	1	08JUL27	08JUL27	2010, 5950	5960
5965	Waste & Vent - level 1	10	04JAN27	25JAN27	5315	5970, 5995
5970	Fire sprinklers - level 1	10	15JAN27	04FEB27	5965	6010
5980	Rough plumbing -	10	11JAN27	29JAN27	5985	6010
5985	Metal Framed walls - level 1	3	04JAN27	08JAN27	5315	5980, 5990
5990	Rough electrical - level 1	15	11JAN27	09FEB27	5985	6010
5995	HVAC level 1	12	26JAN27	19FEB27	5965	6010
6000	Overhead Coiling Grille	2	18JUN27	21JUN27	6010, 8365	6050
6010	Spray insulation	2	16JUN27	17JUN27	5840, 5970, 5980,	6000, 6015
6015	Level 1 drywall	2	18JUN27	21JUN27	6010	6020
6020	Doors & frames - level 1	2	22JUN27	23JUN27	6015	6025
6025	Paint doors & walls - level 1	2	24JUN27	25JUN27	6020	6030, 6035, 6045
6030	Finish hardware	2	28JUN27	29JUN27	6025	6050
6035	Wire mesh partitions	2	28JUN27	29JUN27	6025, 8510	6040
6040	Bike racks	2	30JUN27	01JUL27	6035, 8465	6050
6045	Pavement markings	2	09JUL27	12JUL27	6025, 8485	6050
6050	East Garage complete	0		12JUL27	6000, 6030, 6040,	7720
East wing finishes						
6100	Exterior Densglass level 2	2	16MAR27	18MAR27	5480, 8300, 8410	6105, 6120, 6125
6105	Exterior Densglass level 3	2	19MAR27	22MAR27	5485, 6100	6110, 6130
6110	Exterior Densglass level 4	2	26MAR27	29MAR27	5490, 6105	6115, 6135
6115	Exterior Densglass level 5	2	06APR27	08APR27	5495, 6110	6140
6120	Storefront / sliding panel door - podium	5	19MAR27	26MAR27	6100, 8240	6150
6125	Windows-Podium Level 2, Area 1	3	19MAR27	23MAR27	6100, 8230, 8295,	6130, 6265
6130	Windows & storefront-level 3	6	25MAR27	02APR27	6105, 6125	6135, 6270
6135	Windows & storefront-level 4	6	05APR27	13APR27	6110, 6130	6140, 6142, 6275
6140	Windows & storefront-level 5	6	15APR27	23APR27	6115, 6135	6147, 6150, 6207, 6280
6142	Exterior sheet metal	8	15APR27	27APR27	6135	6150
6147	Exterior window testing	5	26APR27	30APR27	6140	6150
6150	Lath courtyard - line M, 13, S, 14, Q	10	27MAY27	14JUN27	5565, 6120, 6140,	6155, 6165
6155	Lath line 10 & U	5	15JUN27	21JUN27	6150	6160, 6175
6160	Lath line 12, W, 15	8	22JUN27	01JUL27	6155	6185
6165	Plaster- Area 1 courtyard	14	15JUN27	02JUL27	6150	6195, 6207
6175	Plaster line 10-U	12	22JUN27	07JUL27	6155	6209, 6235

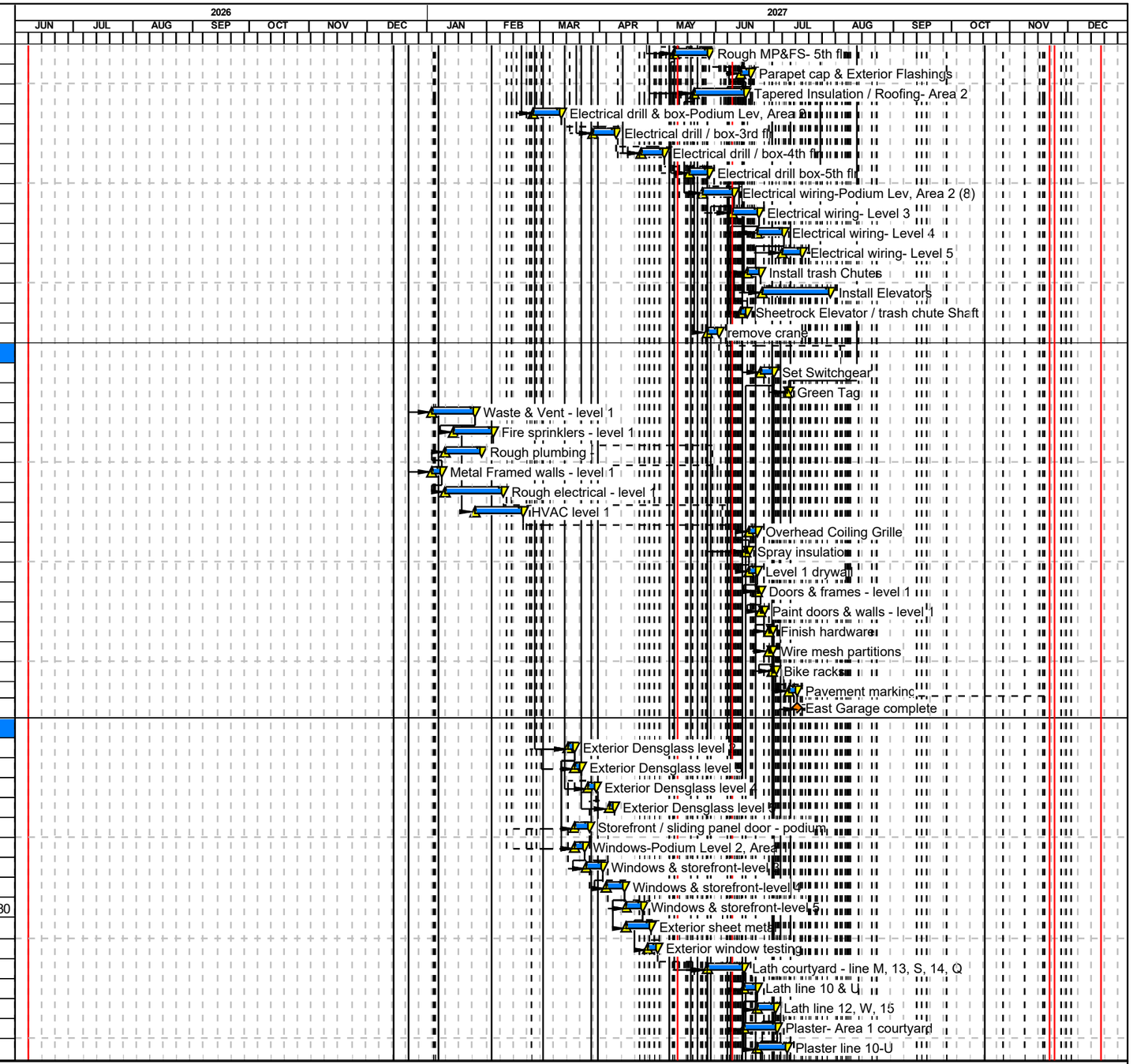

Start date	08JUN26
Finish date	08DEC27
Data date	08JUN26
Run date	12MAR26
Page number	8A

© Primavera Systems, Inc.

James E. Roberts - Obayashi Corp.
Ephesian Legacy Court

Early bar
Early start point
Early finish point
Progress bar
Critical bar
Summary bar
Start milestone point
Finish milestone poi

Act ID	Description	Orig Dur	Early Start	Early Finish	Predecessors	Successors
6185	Plaster line 12-15	13	02JUL27	20JUL27	6160	6205, 6211, 6226
6195	Paint exterior courtyard - misc flashing / guard	3	13JUL27	15JUL27	6165, 6207, 8385	6215
6200	Paint exterior - line 10 & U siding / flashings	3	26JUL27	28JUL27	6209	6220
6205	Paint exterior - line W & 15 flashings	3	06AUG27	10AUG27	6185, 6211	6225
6207	Resysta siding courtyard	8	01JUL27	12JUL27	6140, 6165, 8335,	6195, 6209, 6225
6209	Fiber Cement / Resysta siding line 10 &U	9	13JUL27	23JUL27	6175, 6207	6200, 6211
6211	Resysta siding line W & 15	9	26JUL27	05AUG27	6185, 6209	6205
6215	Clean windows courtyard	2	16JUL27	19JUL27	6195	6230, 6245
6220	Clean windows	2	29JUL27	30JUL27	6200	6235, 6250
6225	Clean windows	2	11AUG27	12AUG27	6205, 6207	6240, 6255
6226	Metal roofing at canopies	5	21JUL27	27JUL27	6185, 8375	6240
6230	scaffold down East courtyard	3	27JUL27	29JUL27	6215, 6245	6235, 6260, 9360, 9550
6235	Scaffold down - Line 10 7 U	2	05AUG27	06AUG27	6175, 6220, 6230,	6240, 9300, 9410
6240	Scaffold down - Line W & 15	2	20AUG27	23AUG27	6225, 6226, 6235,	6264, 9300
6245	Exterior punch - courtyard area 1	5	20JUL27	26JUL27	6215	6230, 9550
6250	Exterior punch - line 10 & U	3	02AUG27	04AUG27	6220	6235
6255	Exterior punch - line W & 15	5	13AUG27	19AUG27	6225	6240
6260	Guardrails courtyard	5	30JUL27	05AUG27	6230, 8630	6264
6264	Bridge rails	6	20AUG27	27AUG27	6240, 6260	6895
6265	Insulation-Podium Level 2, Area 1	4	17MAY27	20MAY27	5540, 5620, 6125,	6270, 6300
6270	Insulation- level 3	4	02JUN27	07JUN27	5545, 5625, 6130,	6275, 6340
6275	Insulation-level 4	4	16JUN27	21JUN27	5550, 5630, 6135,	6280, 6380
6280	Insulation- level 5	4	29JUN27	02JUL27	5555, 5635, 6140,	6420
6290	Insulate / prerock tubs - level 2	5	21MAY27	27MAY27	5540, 5570	6295, 6330
6295	Set / inspect tubs	5	01JUN27	07JUN27	6290	6305, 6335
6300	RC Channel / double interior shear	5	21MAY27	27MAY27	6265	6305
6305	Production drywall - level 2	7	16JUN27	24JUN27	6295, 6300, 6335	6310, 6315, 6345, 80
6310	unit supply & exhaust ducting - 9 units	10	23JUN27	06JUL27	6305, 8245	6315, 6350, 7195
6315	furred ceilings	5	01JUL27	07JUL27	6305, 6310	6320
6320	Drywall- at ceiling drops	3	08JUL27	12JUL27	6315	6325
6325	Tape & Texture-Podium Level 2, Area 1	10	12JUL27	23JUL27	5905, 6320	6535
6330	Insulate / prerock tubs - level 3	5	01JUN27	07JUN27	5545, 6290	6335, 6370
6335	Set / inspect tubs	6	08JUN27	15JUN27	6295, 6330	6305, 6345, 6375
6340	RC Channel / double interior shear	5	08JUN27	14JUN27	6270	6345
6345	Production drywall - level 3	6	25JUN27	02JUL27	6305, 6335, 6340,	6350, 6355, 6385
6350	unit supply & exhaust ducting - 11 units	11	06JUL27	20JUL27	6310, 6345	6355, 6390, 7235
6355	furred ceilings	6	14JUL27	21JUL27	6345, 6350	6360
6360	Drywall- at ceiling drops	3	22JUL27	26JUL27	6355	6365
6365	Tape & Texture- Level 3, Area 1	10	26JUL27	06AUG27	6360	6490
6370	Insulate / prerock tubs - level 4	5	08JUN27	14JUN27	5550, 6330	6375, 6410
6375	Set / inspect tubs	6	15JUN27	22JUN27	6335, 6370	6345, 6385, 6415
6380	RC Channel / double interior shear	5	22JUN27	28JUN27	6275	6385
6385	Production drywall - level 4	6	05JUL27	12JUL27	6345, 6375, 6380,	6390, 6395, 6425
6390	unit supply & exhaust ducting - 11 units	11	20JUL27	03AUG27	6350, 6385	6395, 6430, 7275
6395	furred ceilings	6	28JUL27	04AUG27	6385, 6390	6400
6400	Drywall- at ceiling drops	3	05AUG27	09AUG27	6395	6405
6405	Tape & Texture- Level 4, Area 1	10	09AUG27	20AUG27	6400	6495
6410	Insulate / prerock tubs - level 5	5	15JUN27	21JUN27	5555, 6370	6415
6415	Set / inspect tubs	5	22JUN27	28JUN27	6375, 6410	6385, 6425
6420	RC Channel / double interior shear	5	05JUL27	09JUL27	6280	6425
6425	Production drywall - level 5	6	13JUL27	20JUL27	5502, 6385, 6415,	6430, 6435

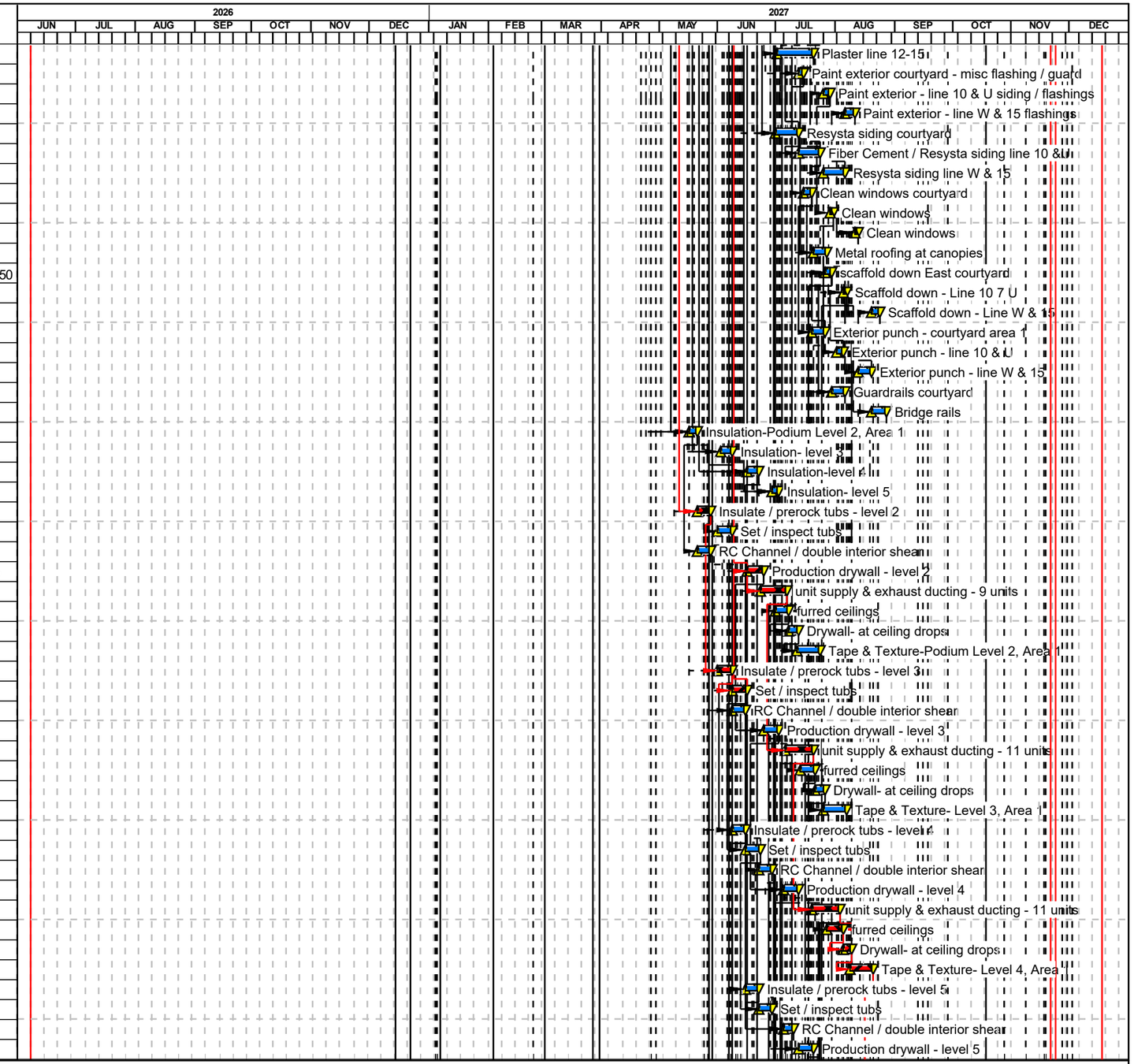

Start date	08JUN26
Finish date	08DEC27
Data date	08JUN26
Run date	12MAR26
Page number	9A

© Primavera Systems, Inc.

James E. Roberts - Obayashi Corp.
Ephesian Legacy Court

Early bar
Early start point
Early finish point
Progress bar
Critical bar
Summary bar
Start milestone point
Finish milestone poi

Act ID	Description	Orig Dur	Early Start	Early Finish	Predecessors	Successors
6430	unit supply & exhaust ducting - 10 units	10	03AUG27	16AUG27	6390, 6425	6435, 7315
6435	furred ceilings	5	11AUG27	17AUG27	6425, 6430	6440
6440	Drywall- at ceiling drops	3	18AUG27	20AUG27	6435	6445
6445	Tape & Texture- Level 5, Area 1	10	20AUG27	02SEP27	6440	6500
6490	Gypcrete- 3rd flr	2	09AUG27	10AUG27	6365, 8360	6515, 6540
6495	Gypcrete- 4th flr	2	23AUG27	24AUG27	6405	6520, 6545
6500	Gypcrete- 5th flr	2	07SEP27	08SEP27	6445	6525, 6550
6510	Interior Paint- Podium Level 2, Area 1	8	28JUL27	06AUG27	6535, 8385	6515, 6560
6515	Interior Paint- 3rd flr	8	13AUG27	24AUG27	6490, 6510, 6540	6520, 6565
6520	Interior Paint- 4th flr	8	27AUG27	09SEP27	6495, 6515, 6545	6525, 6570
6525	Interior Paint-5th flr	8	13SEP27	22SEP27	6500, 6520, 6550	6575
6535	Doors & Trim-Podium Level 2, Area 1	8	26JUL27	04AUG27	6325, 8270, 8280,	6510, 6540, 6585, 7370
6540	Doors & Trim- 3rd flr	8	11AUG27	20AUG27	6490, 6535	6515, 6545, 6590, 7375
6545	Doors & Trim- 4th flr	8	25AUG27	07SEP27	6495, 6540	6520, 6595, 7380
6550	Doors & Trim- 5th flr	8	09SEP27	20SEP27	6500	6525, 6600, 7385
6560	Cabinets- Podium Level 2, Area 1	8	09AUG27	18AUG27	6510, 8255	6610, 6635, 6660, 7390
6565	Cabinets- 3rd flr	8	25AUG27	07SEP27	6515	6570, 6615, 6640,
6570	Cabinets- 4th flr	8	10SEP27	21SEP27	6520, 6565	6575, 6620, 6645,
6575	Cabinets-5th flr	8	23SEP27	04OCT27	6525, 6570	6625, 6650, 6675, 7405
6585	Paint doors & trim-Podium Level 2, Area 1	5	05AUG27	11AUG27	6535	6710, 6755, 6785, 6870
6590	Paint doors & trim- 3rd flr	5	23AUG27	27AUG27	6540	6715, 6790, 6875
6595	Paint doors & trim- 4th flr	5	08SEP27	14SEP27	6545	6720, 6795, 6880
6600	Paint doors & trim- 5th flr	5	21SEP27	27SEP27	6550	6725, 6800, 6885
6610	Flooring at bathrooms - lvl 2	5	19AUG27	25AUG27	6560, 8420	6735
6615	Flooring at bathrooms - lvl 3	6	08SEP27	15SEP27	6565	6620, 6740
6620	Flooring at bathrooms - lvl 4	6	22SEP27	29SEP27	6570, 6615	6625, 6745
6625	Flooring at bathrooms - lvl 5	5	05OCT27	11OCT27	6575, 6620	6750
6635	Vinyl Plank flooring- Podium Level 2, Area 1	7	19AUG27	27AUG27	6560	6735
6640	Vinyl Plank flooring- 3rd flr	8	08SEP27	17SEP27	6565	6740
6645	Vinyl Plank flooring- 4th flr	8	22SEP27	01OCT27	6570	6745
6650	Vinyl Plank flooring- 5th flr	8	05OCT27	14OCT27	6575	6750
6660	Countertops- Podium Level 2, Area 1	5	16AUG27	20AUG27	6560, 8265	6735, 6760
6665	Countertops- 3rd flr	6	01SEP27	10SEP27	6565	6740, 6765
6670	Countertops- 4th flr	6	17SEP27	24SEP27	6570	6745, 6770
6675	Countertops- 5th flr	5	30SEP27	06OCT27	6575	6725, 6750, 6775
6710	Finish Hardware- Podium Level 2, Area 1	5	12AUG27	18AUG27	6585, 8285	6895
6715	Finish Hardware- 3rd flr	6	30AUG27	08SEP27	6590	6900
6720	Finish Hardware- 4th flr	6	15SEP27	22SEP27	6595	6905
6725	Finish Hardware- 5th flr	5	04OCT27	08OCT27	6600, 6675	6910
6735	Finish MP&E- Podium Level 2, Area 1	10	19AUG27	01SEP27	6610, 6635, 6660	6845, 7530
6740	Finish MP&E- 3rd flr	11	09SEP27	23SEP27	6615, 6640, 6665	6850, 7535
6745	Finish MP&E- 4th flr	11	23SEP27	07OCT27	6620, 6645, 6670	6780, 6855, 7540
6750	Finish MP&E- 5th flr	10	05OCT27	18OCT27	6625, 6650, 6675	6835, 6860, 7545
6755	Mailboxes	2	12AUG27	13AUG27	6585	6920
6760	Bath Accs & mirrors- Level 2, Area 1	4	23AUG27	26AUG27	6660, 8435, 8440	6895
6765	Bath Accs & mirrors- 3rd flr	4	13SEP27	16SEP27	6665	6900
6770	Bath Accs & mirrors- 4th flr	4	27SEP27	30SEP27	6670	6905
6775	Bath Accs & mirrors- 5th flr	4	07OCT27	12OCT27	6675	6910
6780	Wood ceiling grilles level 3 & 4	4	08OCT27	13OCT27	6745, 8500	6905
6785	Closet Shelving- Podium Level 2, Area 1	4	12AUG27	17AUG27	6585, 8495	6895
6790	Closet Shelving- 3rd flr	4	30AUG27	02SEP27	6590	6900
6795	Closet Shelving- 4th flr	4	15SEP27	20SEP27	6595	6905

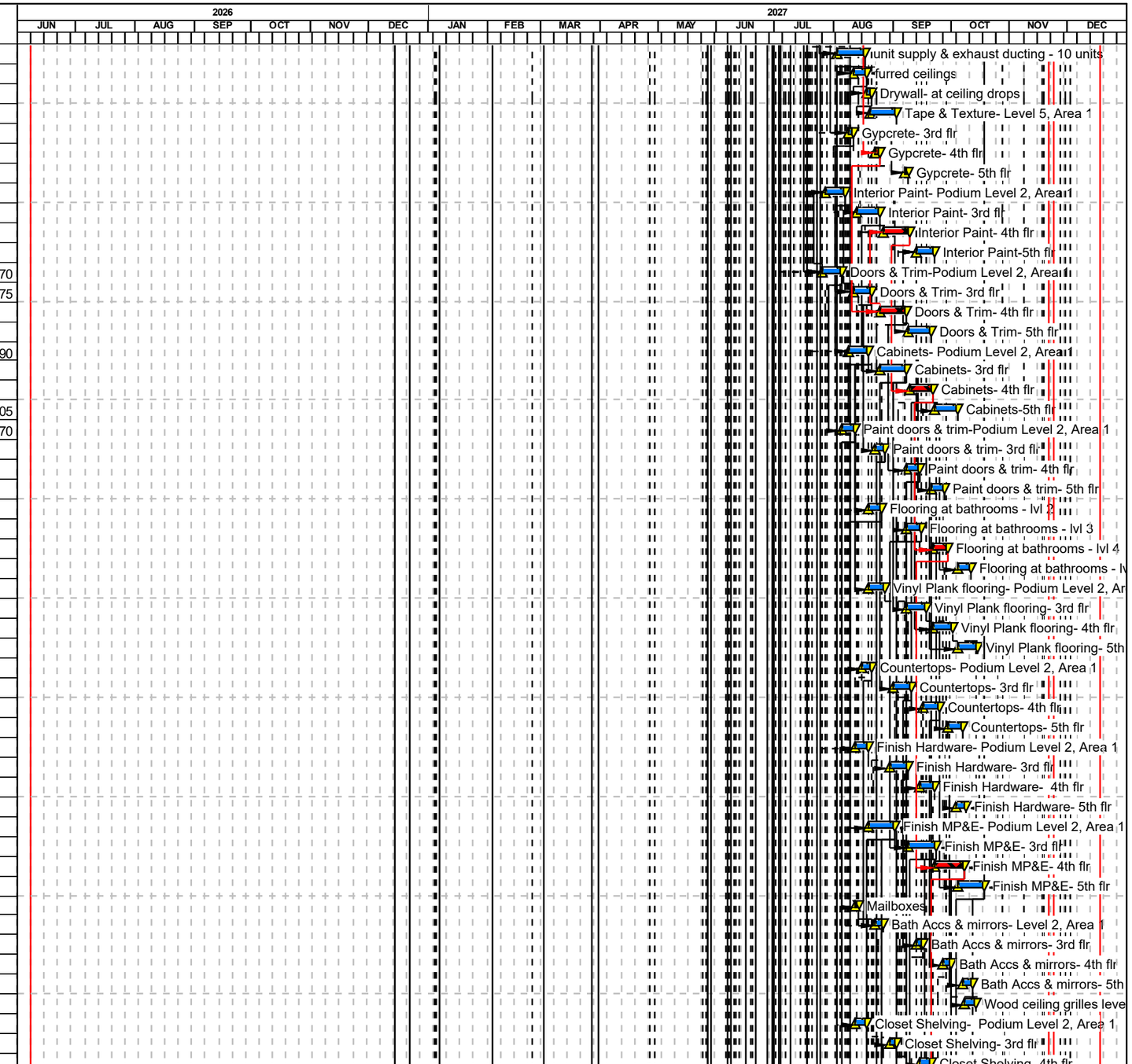

Start date	08JUN26
Finish date	08DEC27
Data date	08JUN26
Run date	12MAR26
Page number	10A

© Primavera Systems, Inc.

James E. Roberts - Obayashi Corp.
Ephesian Legacy Court

Early bar
Early start point
Early finish point
Progress bar
Critical bar
Summary bar
Start milestone point
Finish milestone poi

Act ID	Description	Orig Dur	Early Start	Early Finish	Predecessors	Successors
6800	Closet Shelving- 5th flr	4	28SEP27	01OCT27	6600	6910
6805	Corridor / common area LVT - level 2	4	08SEP27	13SEP27	6845	6810, 6895
6810	Corridor / common area LVT - level 3	3	28SEP27	30SEP27	6805, 6850	6815, 6900
6815	Corridor / common area LVT - level 4	3	12OCT27	14OCT27	6810, 6855	6820, 6905
6820	Corridor / common area LVT - level 5	3	21OCT27	25OCT27	6815, 6860	6910
6845	Appliances- Podium Level 2, Area 1	2	02SEP27	07SEP27	6735, 8350	6805, 6895
6850	Appliances- 3rd flr	2	24SEP27	27SEP27	6740	6810, 6900
6855	Appliances- 4th flr	2	08OCT27	11OCT27	6745	6815, 6905
6860	Appliances- 5th flr	2	19OCT27	20OCT27	6750	6820, 6910
6870	Window covering- Podium Level 2, Area 1	4	12AUG27	17AUG27	6585, 8455	6895
6875	Window covering- 3rd flr	4	30AUG27	02SEP27	6590	6900
6880	Window covering- 4th flr	4	15SEP27	20SEP27	6595	6905
6885	Window covering- 5th flr	4	28SEP27	01OCT27	6600	6910
6895	Janitorial- Podium Level 2, Area 1	6	08SEP27	15SEP27	6264, 6710, 6760,	6920
6900	Janitorial- 3rd flr	6	28SEP27	05OCT27	6715, 6765, 6790,	6905, 6925
6905	Janitorial- 4th flr	6	12OCT27	19OCT27	6720, 6770, 6780,	6910, 6930
6910	Janitorial- 5th flr	6	21OCT27	28OCT27	6725, 6775, 6800,	6935
6920	Punchlist- Podium Level 2, Area 1	6	14SEP27	21SEP27	6755, 6895	6925
6925	Punchlist- 3rd flr	6	04OCT27	11OCT27	6900, 6920	6930
6930	Punchlist- 4th flr	6	18OCT27	25OCT27	6905, 6925	6935, 6945
6935	Punchlist- 5th flr	6	27OCT27	03NOV27	6910, 6930	6945, 6950, 7695
6945	Owner punch & acceptance	10	04NOV27	17NOV27	6930, 6935	6950, 7720
6950	Area 1 complete	0		17NOV27	6835, 6935, 6945	7720
West wing finishes						
7000	Exterior Densglass level 2	2	11FEB27	16FEB27	5765	7005, 7020
7005	Exterior Densglass level 3	2	12MAR27	15MAR27	5770, 7000	7010, 7025
7010	Exterior Densglass level 4	2	06APR27	08APR27	5775, 7005	7015, 7030
7015	Exterior Densglass level 5	2	15APR27	16APR27	5780, 7010	7032
7020	Windows-Podium Level 2, Area 2	5	18FEB27	25FEB27	7000	7025, 7155
7025	Windows-level 3	5	16MAR27	23MAR27	7005, 7020	7030, 7160
7030	Windows-level 4	5	09APR27	16APR27	7010, 7025	7032, 7035, 7040,
7032	Windows- level 5	5	19APR27	26APR27	7015, 7030	7033, 7040, 7090, 7170
7033	Exterior window testing	7	27APR27	06MAY27	7032	7040
7035	Exterior sheet metal	8	19APR27	29APR27	7030	7040
7040	Lath-South	5	07MAY27	14MAY27	7030, 7032, 7033,	7045, 7060
7045	Lath-West	5	17MAY27	21MAY27	5265, 5320, 7040	7050, 7065
7050	Lath- North	5	24MAY27	01JUN27	7045	7055, 7070
7055	Lath- East	5	03JUN27	09JUN27	7050	7075
7060	Plaster- South	13	17MAY27	07JUN27	7040	7080, 7090
7065	Plaster West	13	24MAY27	14JUN27	7045	7095, 7110, 7125
7070	Plaster North	13	03JUN27	21JUN27	7050	7085, 7100
7075	Plaster East	13	10JUN27	28JUN27	7055	7100
7080	Paint exterior Flashings South & West	5	21JUN27	25JUN27	5835, 7060, 7090	7105
7085	Paint exterior - flashings /siding N & E	5	12JUL27	16JUL27	7070, 7100	7115
7090	Resysta siding South	8	04JUN27	15JUN27	7030, 7032, 7060	7080, 7095, 7115
7095	Resysta siding West	5	16JUN27	22JUN27	7065, 7090	7100
7100	Resysta & Fiber Cement North & East	13	23JUN27	09JUL27	7070, 7075, 7095	7085
7105	Clean windows South	2	28JUN27	29JUN27	7080	7110, 7120, 7135
7110	Clean windows - West	2	30JUN27	01JUL27	7065, 7105	7125, 7140
7115	Clean windows - North & East	3	19JUL27	21JUL27	7085, 7090	7130, 7145
7120	scaffold down South	2	05JUL27	06JUL27	7105, 7135	7125, 7150, 9300, 9360

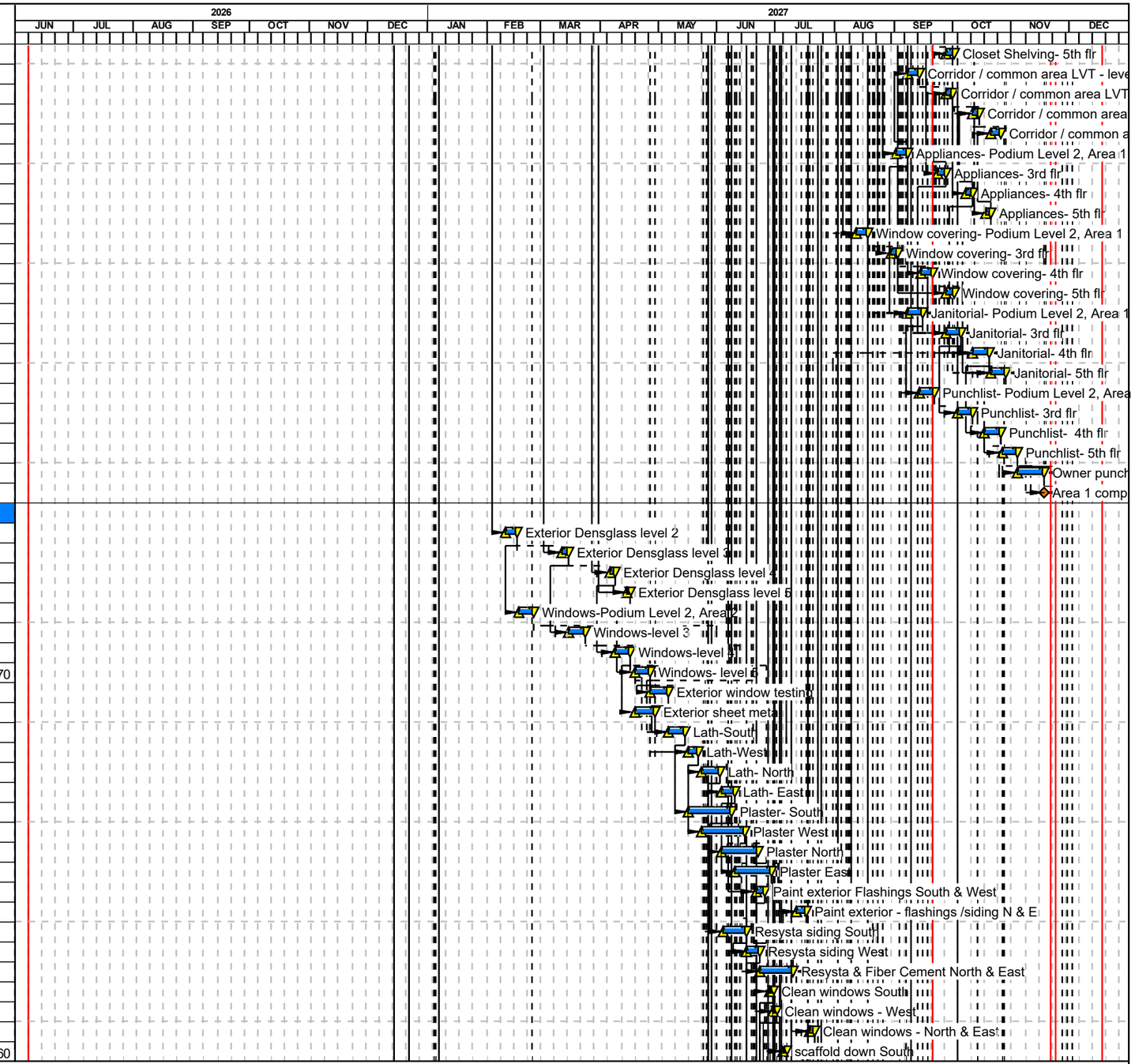

Start date	08JUN26
Finish date	08DEC27
Data date	08JUN26
Run date	12MAR26
Page number	11A

© Primavera Systems, Inc.

James E. Roberts - Obayashi Corp.
Ephesian Legacy Court

Early bar
Early start point
Early finish point
Progress bar
Critical bar
Summary bar
Start milestone point
Finish milestone poi

Act ID	Description	Orig Dur	Early Start	Early Finish	Predecessors	Successors
7125	Scaffold down West	2	08JUL27	09JUL27	7065, 7110, 7120,	7130
7130	Scaffold down N/E	3	29JUL27	02AUG27	7115, 7125, 7145	7147, 9315
7135	Exterior punch - South	3	30JUN27	02JUL27	7105	7120
7140	Exterior punch - West	3	02JUL27	06JUL27	7110	7125
7145	Exterior punch - N/E	5	22JUL27	28JUL27	7115	7130
7147	Exterior canopies	10	03AUG27	16AUG27	7130, 8620	7700
7150	Stair guardrails	2	07JUL27	08JUL27	7120	7125
7155	Insulation-Podium Level 2, Area 2	3	10JUN27	14JUN27	5815, 5885, 7020	7160, 7185
7160	Insulation- level 3	3	23JUN27	25JUN27	5820, 5890, 7025,	7165, 7225
7165	Insulation-level 4	3	06JUL27	08JUL27	5825, 5895, 7030,	7170, 7265
7170	Insulation- level 5	3	16JUL27	20JUL27	5830, 5900, 7032,	7305
7175	Insulate / prerock tubs - level 2	4	16JUN27	21JUN27	5815, 5840	7180, 7215
7180	Set / inspect tubs	5	22JUN27	28JUN27	7175	7190, 7220
7185	RC Channel / double interior shear	4	15JUN27	18JUN27	7155	7190
7190	Production drywall - level 2	5	29JUN27	05JUL27	7180, 7185	7195, 7200, 7230
7195	unit supply & exhaust ducting - 10 units	10	07JUL27	20JUL27	6310, 7190	7200, 7235
7200	furred ceilings	5	15JUL27	21JUL27	7190, 7195	7205
7205	Drywall- at ceiling drops	3	22JUL27	26JUL27	7200	7210
7210	Tape & Texture-Podium Level 2, Area 2	10	26JUL27	06AUG27	7205	7370
7215	Insulate / prerock tubs - level 3	4	22JUN27	25JUN27	5820, 7175	7220, 7255
7220	Set / inspect tubs	5	28JUN27	02JUL27	7180, 7215	7230, 7260
7225	RC Channel / double interior shear	4	28JUN27	01JUL27	7160	7230
7230	Production drywall - level 3	5	06JUL27	12JUL27	7190, 7220, 7225	7235, 7240, 7270
7235	unit supply & exhaust ducting - 10 units	10	21JUL27	03AUG27	6350, 7195, 7230	7240, 7275
7240	furred ceilings	5	29JUL27	04AUG27	7230, 7235	7245
7245	Drywall- at ceiling drops	3	05AUG27	09AUG27	7240	7250
7250	Tape & Texture- Level 3, Area 2	10	09AUG27	20AUG27	7245	7335
7255	Insulate / prerock tubs - level 4	4	28JUN27	01JUL27	5825, 7215	7260, 7295
7260	Set / inspect tubs	5	02JUL27	08JUL27	7220, 7255	7270, 7300
7265	RC Channel / double interior shear	4	09JUL27	14JUL27	7165	7270
7270	Production drywall - level 4	5	15JUL27	21JUL27	7230, 7260, 7265	7275, 7280, 7310
7275	unit supply & exhaust ducting - 10 units	10	04AUG27	17AUG27	6390, 7235, 7270	7280, 7315
7280	furred ceilings	5	12AUG27	18AUG27	7270, 7275	7285
7285	Drywall- at ceiling drops	3	19AUG27	23AUG27	7280	7290
7290	Tape & Texture- Level 4, Area 2	10	23AUG27	07SEP27	7285	7340
7295	Insulate / prerock tubs - level 5	4	02JUL27	07JUL27	5830, 7255	7300
7300	Set / inspect tubs	5	08JUL27	14JUL27	7260, 7295	7310
7305	RC Channel / double interior shear	4	21JUL27	26JUL27	7170	7310
7310	Production drywall - level 5	5	27JUL27	02AUG27	7270, 7300, 7305	7315, 7320
7315	unit supply & exhaust ducting - 9 units	9	17AUG27	27AUG27	6430, 7275, 7310	7320
7320	furred ceilings	5	24AUG27	30AUG27	7310, 7315	7325
7325	Drywall- at ceiling drops	3	31AUG27	02SEP27	7320	7330
7330	Tape & Texture- Level 5, Area 2	10	02SEP27	17SEP27	7325	7345
7335	Gypcrete- 3rd flr	2	23AUG27	24AUG27	7250	7355, 7375
7340	Gypcrete- 4th flr	2	08SEP27	09SEP27	7290	7360, 7380
7345	Gypcrete- 5th flr	2	20SEP27	21SEP27	7330	7365, 7385
7350	Interior Paint- Podium Level 2, Area 2	8	11AUG27	20AUG27	7370	7355, 7390
7355	Interior Paint- 3rd flr	8	27AUG27	09SEP27	7335, 7350, 7375	7360, 7395
7360	Interior Paint- 4th flr	8	14SEP27	23SEP27	7340, 7355, 7380	7365, 7400
7365	Interior Paint-5th flr	7	24SEP27	04OCT27	7345, 7360, 7385	7405
7370	Doors & Trim-Podium Level 2, Area 2	8	09AUG27	18AUG27	6535, 7210	7350, 7375, 7410

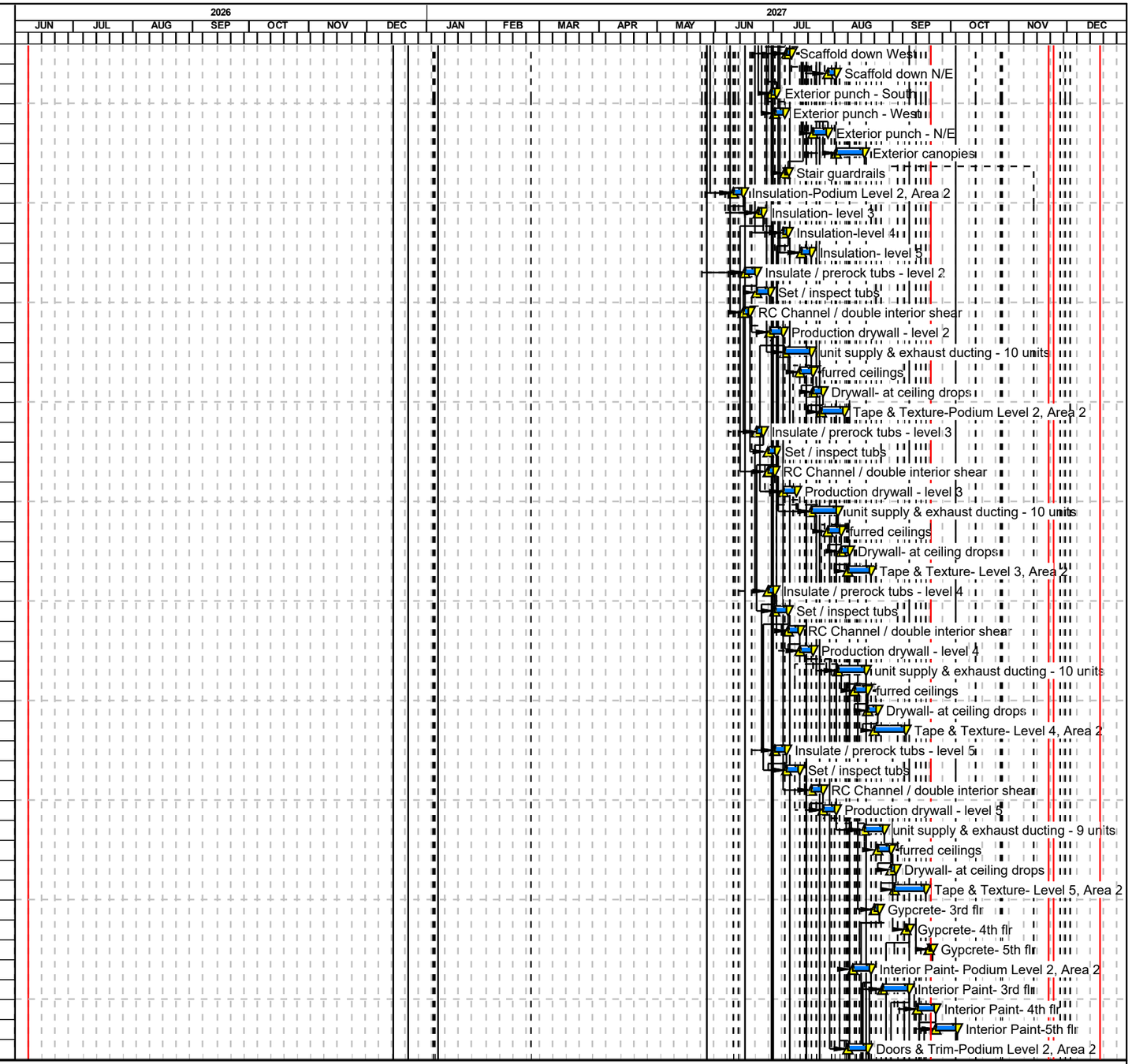

Start date	08JUN26
Finish date	08DEC27
Data date	08JUN26
Run date	12MAR26
Page number	12A

© Primavera Systems, Inc.

James E. Roberts - Obayashi Corp.
Ephesian Legacy Court

Early bar
Early start point
Early finish point
Progress bar
Critical bar
Summary bar
Start milestone point
Finish milestone poi

Act ID	Description	Orig Dur	Early Start	Early Finish	Predecessors	Successors
7375	Doors & Trim- 3rd flr	8	25AUG27	07SEP27	6540, 7335, 7370	7355, 7380, 7415
7380	Doors & Trim- 4th flr	8	10SEP27	21SEP27	6545, 7340, 7375	7360, 7420
7385	Doors & Trim- 5th flr	7	22SEP27	30SEP27	6550, 7345	7365, 7425
7390	Cabinets- Podium Level 2, Area 2	8	23AUG27	01SEP27	6560, 7350	7430, 7450, 7470
7395	Cabinets- 3rd flr	8	10SEP27	21SEP27	6565, 7355	7400, 7435, 7455, 7475
7400	Cabinets- 4th flr	8	24SEP27	05OCT27	6570, 7360, 7395	7405, 7440, 7460, 7480
7405	Cabinets-5th flr	7	06OCT27	14OCT27	6575, 7365, 7400	7445, 7465, 7485
7410	Paint doors & trim-Podium Level 2, Area 2	5	19AUG27	25AUG27	7370	7510, 7570, 7640
7415	Paint doors & trim- 3rd flr	5	08SEP27	14SEP27	7375	7515, 7575, 7645
7420	Paint doors & trim- 4th flr	5	22SEP27	28SEP27	7380	7520, 7580, 7650
7425	Paint doors & trim- 5th flr	5	01OCT27	07OCT27	7385	7525, 7585, 7590,
7430	Flooring at bathrooms - lvl 2	5	02SEP27	10SEP27	7390	7530
7435	Flooring at bathrooms - lvl 3	5	22SEP27	28SEP27	7395	7440, 7535
7440	Flooring at bathrooms - lvl 4	5	06OCT27	12OCT27	7400, 7435	7445, 7540
7445	Flooring at bathrooms - lvl 5	5	15OCT27	21OCT27	7405, 7440	7545
7450	Vinyl Plank flooring- Podium Level 2, Area 2	8	02SEP27	15SEP27	7390	7530
7455	Vinyl Plank flooring- 3rd flr	8	22SEP27	01OCT27	7395	7535
7460	Vinyl Plank flooring- 4th flr	8	06OCT27	15OCT27	7400	7540
7465	Vinyl Plank flooring- 5th flr	7	15OCT27	25OCT27	7405, 9660	7545
7470	Countertops- Podium Level 2, Area 2	6	30AUG27	08SEP27	7390	7530, 7550
7475	Countertops- 3rd flr	6	17SEP27	24SEP27	7395	7535, 7555
7480	Countertops- 4th flr	6	01OCT27	08OCT27	7400	7540, 7560
7485	Countertops- 5th flr	5	12OCT27	18OCT27	7405	7525, 7545, 7565
7495	Wooden Grille ceilings levels 2-5	8	08OCT27	19OCT27	7535	7610
7510	Finish Hardware- Podium Level 2, Area 2	5	26AUG27	01SEP27	7410	7515
7515	Finish Hardware- 3rd flr	5	15SEP27	21SEP27	7415, 7510	7520
7520	Finish Hardware- 4th flr	5	29SEP27	05OCT27	7420, 7515	7525
7525	Finish Hardware- 5th flr	5	14OCT27	20OCT27	7425, 7485, 7520	7675
7530	Finish MP&E- Podium Level 2, Area 2	10	02SEP27	17SEP27	6735, 7430, 7450,	7620
7535	Finish MP&E- 3rd flr	10	24SEP27	07OCT27	6740, 7435, 7455,	7495, 7625
7540	Finish MP&E- 4th flr	10	08OCT27	21OCT27	6745, 7440, 7460,	7630
7545	Finish MP&E- 5th flr	9	19OCT27	29OCT27	6750, 7445, 7465,	7635, 7675, 7710
7550	Bath Accs & mirrors- Level 2, Area 2	4	09SEP27	14SEP27	7470	7660
7555	Bath Accs & mirrors- 3rd flr	4	27SEP27	30SEP27	7475	7665
7560	Bath Accs & mirrors- 4th flr	4	11OCT27	14OCT27	7480	7670
7565	Bath Accs & mirrors- 5th flr	3	19OCT27	21OCT27	7485	7675
7570	Closet Shelving- Podium Level 2, Area 2	4	26AUG27	31AUG27	7410	7660
7575	Closet Shelving- 3rd flr	4	15SEP27	20SEP27	7415	7665
7580	Closet Shelving- 4th flr	4	29SEP27	04OCT27	7420	7670
7585	Closet Shelving- 5th flr	3	08OCT27	12OCT27	7425	7675
7590	FRP at trash rooms	4	08OCT27	13OCT27	7425, 8535, 8555	7675
7595	Corridor / common area LVT - level 2	3	22SEP27	24SEP27	7620	7600, 7660
7600	Corridor / common area LVT - level 3	3	12OCT27	14OCT27	7595, 7625	7605, 7665
7605	Corridor / common area LVT - level 4	3	26OCT27	28OCT27	7600, 7630	7610, 7670
7610	Corridor / common area LVT - level 5	3	03NOV27	05NOV27	7495, 7605, 7635	7675
7615	Install building signage	8	08OCT27	19OCT27	7425, 8430	7675, 7695
7620	Appliances- Podium Level 2, Area 2	2	20SEP27	21SEP27	7530	7595, 7660
7625	Appliances- 3rd flr	2	08OCT27	11OCT27	7535	7600, 7665
7630	Appliances- 4th flr	2	22OCT27	25OCT27	7540	7605, 7670
7635	Appliances- 5th flr	2	01NOV27	02NOV27	7545	7610, 7675
7640	Window covering- Podium Level 2, Area 2	3	26AUG27	30AUG27	7410	7660

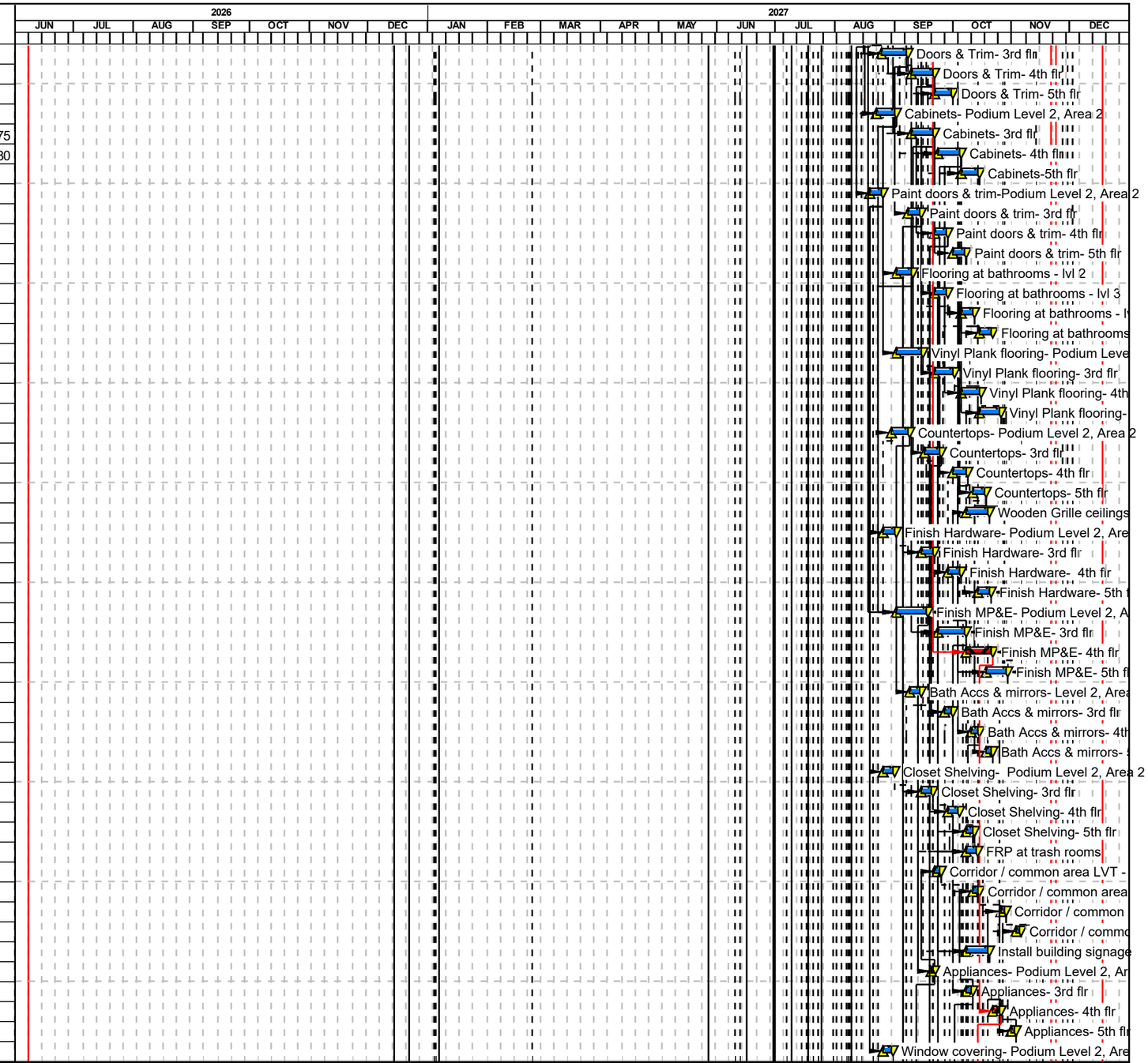

Start date	08JUN26
Finish date	08DEC27
Data date	08JUN26
Run date	12MAR26
Page number	13A

© Primavera Systems, Inc.

James E. Roberts - Obayashi Corp.
Ephesian Legacy Court

Early bar
Early start point
Early finish point
Progress bar
Critical bar
Summary bar
Start milestone point
Finish milestone poi

Act ID	Description	Orig Dur	Early Start	Early Finish	Predecessors	Successors
7645	Window covering- 3rd flr	3	15SEP27	17SEP27	7415	7665
7650	Window covering- 4th flr	3	29SEP27	01OCT27	7420	7670
7655	Window covering- 5th flr	3	08OCT27	12OCT27	7425	7675
7660	Janitorial- Podium Level 2, Area 2	5	22SEP27	28SEP27	7550, 7570, 7595,	7680
7665	Janitorial- 3rd flr	5	12OCT27	18OCT27	7555, 7575, 7600,	7670, 7685
7670	Janitorial- 4th flr	6	26OCT27	02NOV27	7560, 7580, 7605,	7675, 7690
7675	Janitorial- 5th flr	5	03NOV27	09NOV27	7525, 7545, 7565,	7695
7680	Punchlist- Podium Level 2, Area 2	8	27SEP27	06OCT27	7660	7685
7685	Punchlist- 3rd flr	8	15OCT27	26OCT27	7665, 7680	7690
7690	Punchlist- 4th flr	8	01NOV27	10NOV27	7670, 7685	7695, 7700
7695	Punchlist- 5th flr	8	11NOV27	22NOV27	6935, 7615, 7675,	7700, 7705
7700	Owner punch & acceptance	10	23NOV27	08DEC27	7147, 7690, 7695,	7705, 7720, 90
7705	Area 2 complete	0		08DEC27	7695, 7700	7720
West Garage						
2010	Set switchgear West	5	01JUL27	07JUL27	5950	5955
2015	Garage plumbing - level 1	15	22DEC26	25JAN27	5260	2020, 2045
2020	Garage Fire sprinklers - level 1	12	15JAN27	08FEB27	2015, 8570	2025
2025	Garage ventilation - level 1	10	09FEB27	01MAR27	2020	2030
2030	Garage lighting - level 1	10	02MAR27	18MAR27	2025	2150, 2165
2035	Metal Framed walls - level 1	8	04JAN27	21JAN27	5315	2040
2040	Rough electrical - level 1	10	22JAN27	09FEB27	2035	2075
2045	Pumps	5	26JAN27	04FEB27	2015	2170
2075	Level 1 insulation	1	16JUN27	16JUN27	2040, 5840	2085
2085	Level 1 drywall	6	17JUN27	24JUN27	2075	2090, 2165
2090	Doors & frames - level 1	3	25JUN27	29JUN27	2085	2095
2095	Paint doors & walls - level 1	3	30JUN27	02JUL27	2090	2100, 2140, 2157
2100	Finish hardware	3	05JUL27	07JUL27	2095	2170
2140	Garage signage	2	05JUL27	06JUL27	2095, 8430	2170
2150	Overhead gates	5	19MAR27	25MAR27	2030, 8365	2170
2157	Electric Vehicle Chargers	5	05JUL27	09JUL27	2095, 8490	2170
2160	Bumpers & Striping	2	09JUL27	12JUL27	2165, 8485	2170
2165	Spray Insulation	2	25JUN27	28JUN27	2030, 2085	2160
2170	Garage complete	0		12JUL27	2045, 2100, 2140,	7720
Site Work Finishes						
9300	Remove sidewalk / C&G Ellis	3	24AUG27	26AUG27	160, 5920, 6235,	9305, 9315, 9350
9305	Curb & Gutter - ellis	3	27AUG27	31AUG27	8460, 9300	9310, 9320
9310	Pour sidewalk - Ellis	2	07SEP27	08SEP27	180, 9305, 9350	9325
9315	Remove sidewalk / C&G Harmon	3	27AUG27	31AUG27	7130, 9300	9320, 9330, 9355
9320	Curb & Gutter - Harmon	3	01SEP27	07SEP27	9305, 9315	9325, 9335
9325	Pour sidewalk - Harmon	2	14SEP27	15SEP27	9310, 9320, 9355	9340
9330	Remove sidewalk / C&G King	4	01SEP27	08SEP27	9315	9335, 9670
9335	Curb & Gutter - King	4	09SEP27	14SEP27	9320, 9330	9340
9340	Pour sidewalk - King	3	15SEP27	17SEP27	9325, 9335	9345
9345	Patch paving C&G all streets	2	20SEP27	21SEP27	9340	9455
9350	Bioretention walls - Ellis	5	27AUG27	02SEP27	9300	9310, 9355
9355	Bioretention walls - Harmon	5	07SEP27	13SEP27	9315, 9350	9325, 9380
9360	Finish grade entry driveway	2	30JUL27	02AUG27	6230, 7120	9362, 9365
9362	Bioswal planter walls	5	03AUG27	09AUG27	9360	9365
9365	Verticle concrete curbs	3	10AUG27	12AUG27	9360, 9362	9370
9370	Concrete flatwork	3	13AUG27	17AUG27	9365	9375
9375	Vehicular pavers	10	18AUG27	31AUG27	8530, 9370	9455

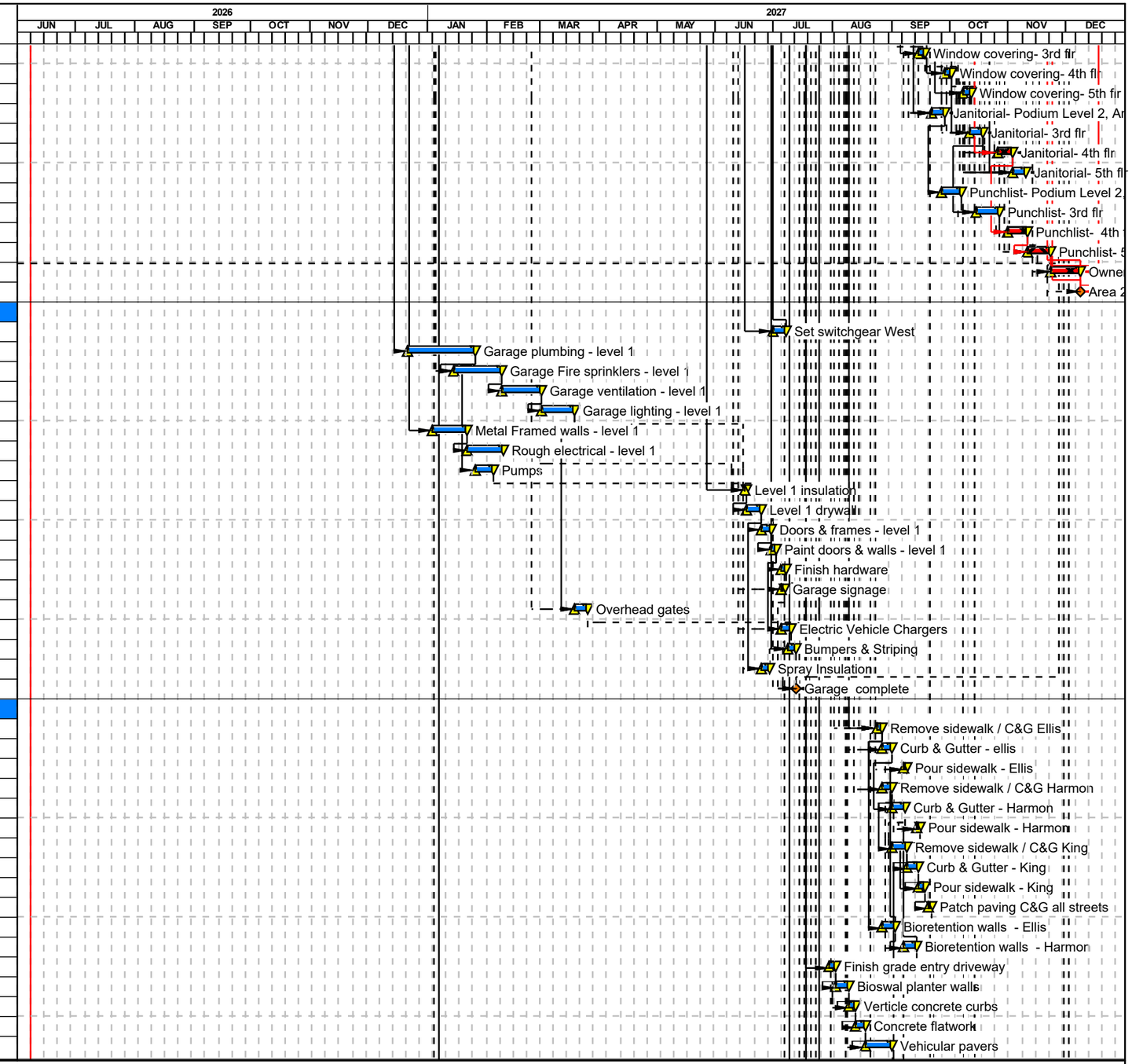

Start date	08JUN26
Finish date	08DEC27
Data date	08JUN26
Run date	12MAR26
Page number	14A

© Primavera Systems, Inc.

James E. Roberts - Obayashi Corp.
Ephesian Legacy Court

Early bar
Early start point
Early finish point
Progress bar
Critical bar
Summary bar
Start milestone point
Finish milestone poi

Act ID	Description	Orig Dur	Early Start	Early Finish	Predecessors	Successors
9380	waterproof planters	3	14SEP27	16SEP27	9355	9385
9385	interior planter drainage	4	17SEP27	22SEP27	9380	9390
9390	Import soil at on grade planters	3	23SEP27	27SEP27	9385	9395
9395	On grade planting & irrigation	10	28SEP27	12OCT27	9390	9455
9400	Waterproof garage walls	3	19JAN27	22JAN27	5345, 5365	9405
9405	Backfill / grade ramp area	3	25JAN27	28JAN27	9400	9410, 9435
9410	Ramp wall footings	3	09AUG27	11AUG27	6235, 9405	9415
9415	Ramp / stair walls / curbs	5	12AUG27	18AUG27	9410	9420
9420	waterproof ramp walls	2	19AUG27	20AUG27	9415	9425, 9435
9425	backfill ramps & stairs	2	23AUG27	24AUG27	9420	9430, 9435
9430	reinforce / pour ramps	3	25AUG27	27AUG27	9425	9440, 9445, 9450
9435	Concrete stairs to podium	5	25AUG27	31AUG27	9405, 9420, 9425	9440
9440	Glass railings	5	01SEP27	09SEP27	9430, 9435	9455
9445	Fence around transformer	3	30AUG27	01SEP27	9430	9455
9450	Wood fencing	5	30AUG27	07SEP27	8520, 9430	9455
9455	Landscape punch	5	13OCT27	19OCT27	9345, 9375, 9395,	9460
9460	On Grade sitework complete	0		19OCT27	9455, 9670	7720
9550	Clean Level 2 Courtyard	5	30JUL27	05AUG27	6230, 6245	9555
9555	waterproofing - level 2 - Comm courtyard	8	06AUG27	17AUG27	5370, 9550	9560
9560	Topping slab	5	18AUG27	24AUG27	9555	9565
9565	Planter curbs	3	25AUG27	27AUG27	8290, 9560	9570, 9575
9570	Set Planters	2	30AUG27	31AUG27	9565	9575, 9595
9575	Import soil	3	01SEP27	07SEP27	9565, 9570	9580
9580	Landscape & irrigation	10	08SEP27	21SEP27	9575	9595
9595	Punch courtyard	5	22SEP27	28SEP27	9570, 9580	9600
9600	Level 2 Courtyard Complete	0		28SEP27	9595	7720
9610	Concrete topping level 3	2	27JUL27	28JUL27	5498, 5504	6900, 9620
9620	Concrete topping level 4	2	29JUL27	30JUL27	5500, 9610	6905, 9630
9630	Concrete topping level 5	2	02AUG27	03AUG27	5502, 9620	6910, 9640
9640	Roof terrace topping level 5	3	04AUG27	06AUG27	9630	9650
9650	set roof terrace planters	2	09AUG27	10AUG27	9640	9660
9660	Soil & planting roof terrace planters	5	11AUG27	17AUG27	9650	7465
9670	Offsite work on Alcatraz	10	09SEP27	22SEP27	9330	9460

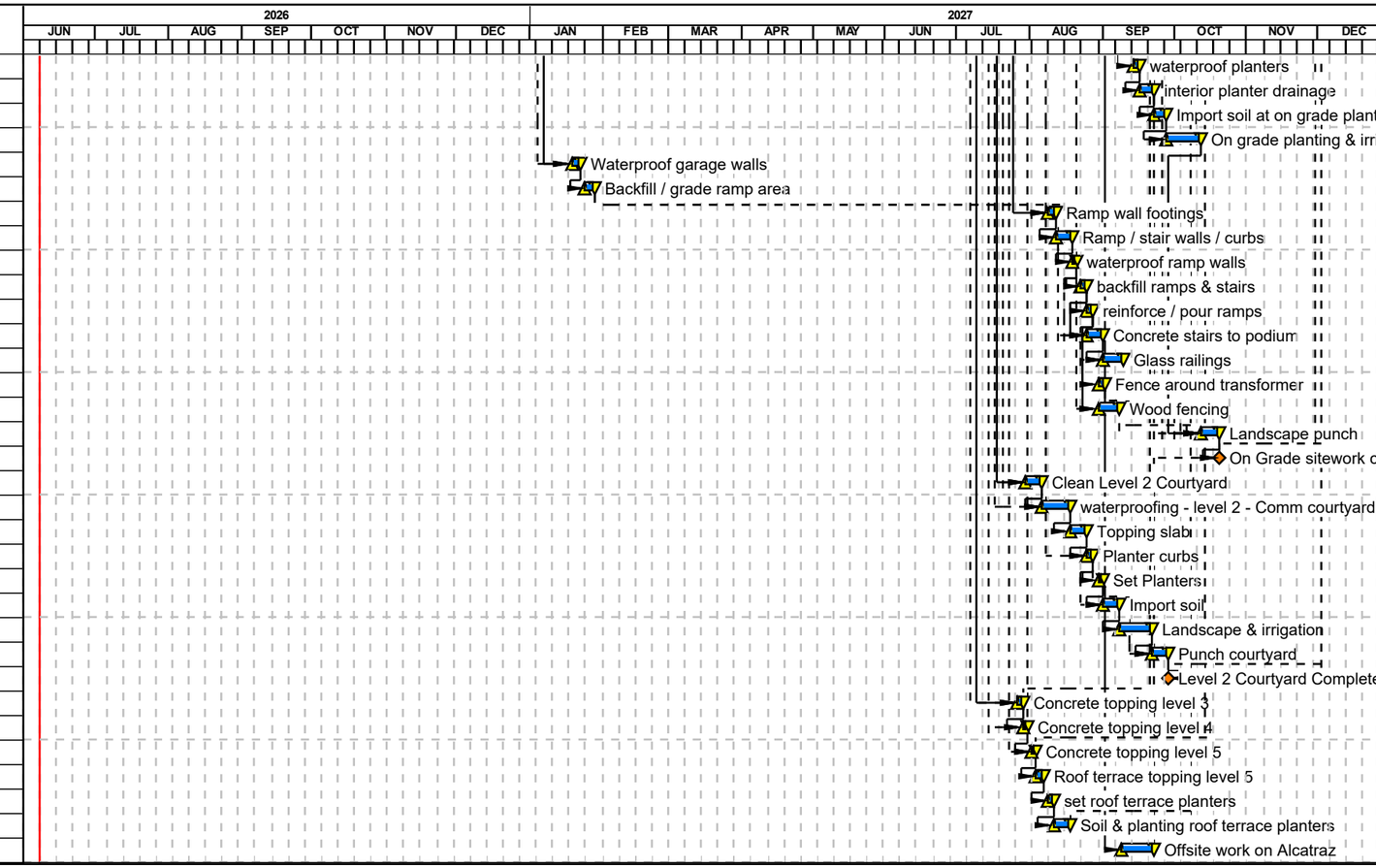

Start date	08JUN26
Finish date	08DEC27
Data date	08JUN26
Run date	12MAR26
Page number	15A

© Primavera Systems, Inc.

James E. Roberts - Obayashi Corp.
Ephesian Legacy Court

Early bar
Early start point
Early finish point
Progress bar
Critical bar
Summary bar
Start milestone point
Finish milestone poi